

SDW Construction Permitting Dashboard as of 1/4/10

SDW Construction Permit Workload From 12/01/2008 to 12/31/2009

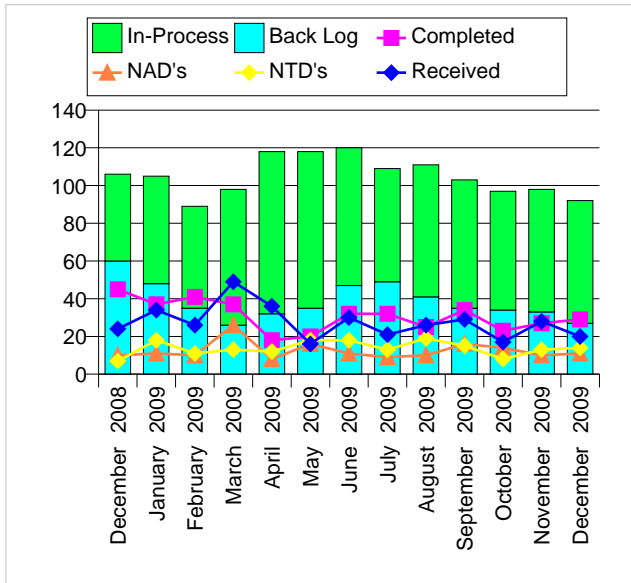

SDW Construction Permit Workload Details From 12/01/2008 to 12/31/2009

Month	In-Process	Back Log	Completed	Received	NAD's	NTD's
December 2008	46	60	45	24	10	7
January 2009	57	48	37	34	11	18
February 2009	54	35	41	26	10	11
March 2009	72	26	37	49	26	13
April 2009	86	32	18	36	8	12
May 2009	83	35	20	16	16	18
June 2009	73	47	32	30	11	18
July 2009	60	49	32	21	9	13
August 2009	70	41	25	26	10	19
September 2009	68	35	34	29	16	15
October 2009	63	34	23	17	14	8
November 2009	65	33	27	28	10	13
December 2009	65	27	29	20	11	14

Number of Pending Permit Applications in Each Step as of 1/4/10

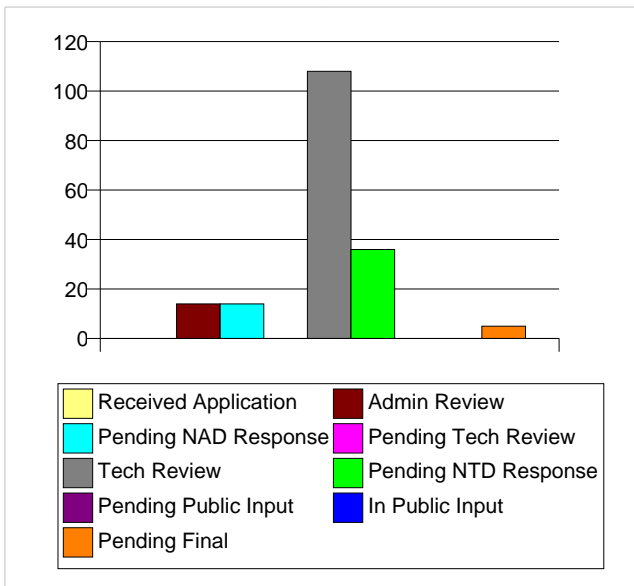

Number of Pending Permit Applications in Each Step as of 1/4/10

Task*	Number of Permits
Received Application	0
Admin Review	14
Pending NAD Response	14
Pending Tech Review	0
Tech Review	108
Pending NTD Response	36
Pending Public Input	0
In Public Input	0
Pending Final	5

*Note: "Pending Public Input" and "In Public Input" are not included in the review process for SDW Construction Permits.

SDW Construction Permitting Dashboard as of 1/4/10

Workload Details From 12/01/2008 to 12/31/2009

December 2008

In Process

Pref ID	Activity Num	Doc Status	Activity Type
0102001	WCP 080004	Approved	Distribution System Permit
0102001	WCP 080005	Approved	Simplified Water Main Extension Permit
0112002	WCP 080001	Approved	Construct New GW Source & Treatment Permit
0306001	WCP 090004	Approved	Operate New GW Source & Treatment Permit
0317303	WCP 080001	Approved	Treatment Plant Permit
0326009	WCP 080001	Approved	Construct New GW Source & Treatment Permit
0333001	WCP 080001	Approved	Treatment Plant Permit
0333001	WCP 080002	Approved	Treatment Plant Permit
0338001	WCP 080001	Approved	Simplified Water Main Extension Permit
0412001	WCP 080001	Approved	Distribution System Permit
0424001	WCP 080005	Approved	Construct New GW Source & Treatment Permit
0508001	WCP 080003	Approved	Simplified Water Main Extension Permit
0516001	WCP 080001	Approved	Distribution System Permit
0613004	WCP 080007	Approved	Construct New GW Source & Treatment Permit
0712001	WCP 080013	Approved	Simplified Water Main Extension Permit
0822001	WCP 080002	Approved	Distribution System Permit
0905001	WCP 080008	Approved	Simplified Water Main Extension Permit
0906001	WCP 080010	Approved	Simplified Water Main Extension Permit
1103001	WCP 080002	Approved	Water Main Master Permit
1111001	WCP 080008	Approved	Distribution System Permit
1111001	WCP 080009	Approved	Simplified Water Main Extension Permit
1207001	WCP 080001	Approved	Distribution System Permit
1213002	WCP 080003	Approved	Distribution System Permit
1213002	WCP 080004	Approved	Construct New GW Source & Treatment Permit
1221004	WCP 080006	Approved	Distribution System Permit
1344001	WCP 080001	Approved	Treatment Plant Permit
1345001	WCP 040001	Approved	Distribution System Permit
1408001	WCP 080001	Approved	Distribution System Permit
1424001	WCP 080007	Approved	Simplified Water Main Extension Permit
1427002	WCP 080006	Approved	Construct New Interconnection Permit
1432001	WCP 080002	Approved	Construct New GW Source & Treatment Permit
1432003	WCP 080002	Approved	Distribution System Permit
1439001	WCP 060001	Returned	Distribution System Permit
1511001	WCP 080001	Approved	Simplified Water Main Extension Permit
1511001	WCP 080002	Approved	Construct New GW Source & Treatment Permit

1518011	WCP 080001	Approved	Simplified Water Main Extension Permit
1530004	WCP 080006	Approved	Distribution System Permit
1533001	WCP 080011	Approved	Water Main Extension Permit
1533001	WCP 090001	Pending	Operate New GW Source & Treatment Permit
1605002	WCP 080004	Approved	Treatment Plant Permit
1708001	WCP 080002	Approved	Simplified Water Main Extension Permit
1714001	WCP 080001	Approved	Treatment Plant Permit
1905004	WCP 080001	Approved	Construct New GW Source & Treatment Permit
1922001	WCP 080001	Approved	Treatment Plant Permit
2004001	WCP 080003	Approved	Simplified Water Main Extension Permit
2101001	WCP 090001	Approved	Operate New GW Source & Treatment Permit
		Total:	46.00

Back Log

Pref ID	Activity Num	Doc Status	Activity Type
0102001	WCP 080002	Approved	Distribution System Permit
0102001	WCP 080003	Approved	Treatment Plant Permit
0104003	WCP 080004	Approved	Simplified Water Main Extension Permit
0111454	WCP 080001	Approved	Construct New Public Water System Permit
0112001	WCP 080001	Approved	Modified Distribution System Permit
0113001	WCP 080003	Approved	Distribution System Permit
0220001	WCP 040001	Approved	Simplified Water Main Extension Permit
0221001	WCP 040001	Approved	Distribution System Permit
0221001	WCP 040002	Approved	Distribution System Permit
0221001	WCP 050001	Approved	Distribution System Permit
0238001	WCP 040003	Approved	Simplified Water Main Extension Permit
0238001	WCP 040008	Approved	Simplified Water Main Extension Permit
0238001	WCP 050015	Approved	Distribution System Permit
0238001	WCP 070004	Approved	Water Main Master Permit
0238001	WCP 080003	Approved	Water Main Master Permit
0313001	WCP 070004	Returned	Distribution System Permit
0320001	WCP 080004	Approved	Simplified Water Main Extension Permit
0320002	WCP 080002	Approved	Operate New GW Source & Treatment Permit
0325306	WCP 080001	Approved	Operate New GW Source & Treatment Permit
0408001	WCP 080002	Approved	Simplified Water Main Extension Permit
0412001	WCP 050001	Approved	Simplified Water Main Extension Permit
0424001	WCP 080004	Approved	Simplified Water Main Extension Permit
0505002	WCP 080001	Approved	Operate New GW Source & Treatment Permit
0610001	WCP 080001	Approved	Construct New GW Source & Treatment Permit
0614003	WCP 080004	Approved	Distribution System Permit
0614003	WCP 080005	Approved	Simplified Water Main Extension Permit
0705001	WCP 050001	Approved	Simplified Water Main Extension Permit
0706002	WCP 080001	Approved	Operate New Public Water System Permit
0712001	WCP 080008	Approved	Construct New GW Source & Treatment Permit

0712001	WCP 080009	Approved	Construct New GW Source & Treatment Permit
0715001	WCP 005034	Approved	Distribution System Permit
0802001	WCP 070001	Withdrawn	Simplified Water Main Extension Permit
0803001	WCP 080002	Approved	Distribution System Permit
0806001	WCP 070002	Approved	Distribution System Permit
0810004	WCP 080005	Approved	Simplified Water Main Extension Permit
1111001	WCP 080006	Approved	Simplified Water Main Extension Permit
1204001	WCP 050003	Approved	Simplified Water Main Extension Permit
1205001	WCP 050002	Approved	Simplified Water Main Extension Permit
1219001	WCP 050003	Approved	Simplified Water Main Extension Permit
1225001	WCP 050005	Approved	Simplified Water Main Extension Permit
1225001	WCP 060001	Approved	Distribution System Permit
1316001	WCP 050003	Approved	Simplified Water Main Extension Permit
1316001	WCP 050005	Approved	Simplified Water Main Extension Permit
1326006	WCP 040001	Approved	Distribution System Permit
1330002	WCP 040002	Approved	Distribution System Permit
1336308	WCP 080001	Approved	Treatment Plant Permit
1345001	WCP 040002	Approved	Simplified Water Main Extension Permit
1345001	WCP 060001	Approved	Simplified Water Main Extension Permit
1345001	WCP 060004	Approved	Distribution System Permit
1345001	WCP 080006	Approved	Treatment Plant Permit
1348001	WCP 050003	Approved	Distribution System Permit
1348001	WCP 060001	Approved	Distribution System Permit
1426005	WCP 060001	Returned	Distribution System Permit
1429001	WCP 040002	Approved	Simplified Water Main Extension Permit
1429001	WCP 040007	Approved	Simplified Water Main Extension Permit
1507005	WCP 080004	Approved	Water Main Master Permit
1514002	WCP 080004	Withdrawn	Simplified Water Main Extension Permit
1514002	WCP 090003	Approved	Operate New GW Source & Treatment Permit
1530004	WCP 050008	Withdrawn	Distribution System Permit
1533001	WCP 080009	Approved	Distribution System Permit
		Total:	60.00

Completed

Pref ID	Activity Num	Doc Status	Activity Type
0108303	WCP 080002	Administratively C	Construct New Public Water System Permit
0113001	WCP 080004	Approved	Distribution System Permit
0119002	WCP 080003	Administratively C	Simplified Water Main Extension Permit
0119002	WCP 080005	Administratively C	Simplified Water Main Extension Permit
0119002	WCP 080006	Administratively C	Simplified Water Main Extension Permit
0211001	WCP 050003	Approved	Distribution System Permit
0217001	WCP 080001	Approved	Treatment Plant Permit
0233001	WCP 080003	Approved	Distribution System Permit
0238001	WCP 050014	Approved	Distribution System Permit

0326006	WCP 080003	Approved	Distribution System Permit
0327001	WCP 080015	Approved	Distribution System Permit
0327001	WCP 080017	Approved	Operate New GW Source & Treatment Permit
0327001	WCP 080018	Approved	Distribution System Permit
0327001	WCP 080019	Approved	Distribution System Permit
0701001	WCP 080001	Approved	Simplified Water Main Extension Permit
0712001	WCP 050008	Approved	Simplified Water Main Extension Permit
0712001	WCP 080011	Approved	Simplified Water Main Extension Permit
0712001	WCP 080012	Approved	Simplified Water Main Extension Permit
0815001	WCP 080001	Approved	Distribution System Permit
0906001	WCP 050001	Approved	Treatment Plant Permit
0906001	WCP 080008	Approved	Simplified Water Main Extension Permit
0906001	WCP 080009	Approved	Water Main Extension Permit
1213002	WCP 050009	Approved	Simplified Water Main Extension Permit
1214001	WCP 050001	Approved	Modified Distribution System Permit
1214001	WCP 080002	Approved	Simplified Water Main Extension Permit
1345001	WCP 050007	Approved	Distribution System Permit
1345001	WCP 050008	Approved	Simplified Water Main Extension Permit
1352003	WCP 080002	Approved	Simplified Water Main Extension Permit
1414003	WCP 080001	Approved	Construct New GW Source & Treatment Permit
1414011	WCP 080001	Approved	Construct New GW Source & Treatment Permit
1421305	WCP 080001	Administratively C	Treatment Plant Permit
1424001	WCP 080006	Approved	Distribution System Permit
1427002	WCP 080005	Administratively C	Construct New Interconnection Permit
1507005	WCP 080005	Approved	Treatment Plant Permit
1511429	WCP 080001	Administratively C	Construct New GW Source & Treatment Permit
1518003	WCP 080001	Administratively C	Construct New GW Source & Treatment Permit
1530004	WCP 080005	Approved	Distribution System Permit
1532002	WCP 080001	Approved	Treatment Plant Permit
1533001	WCP 070008	Approved	Distribution System Permit
1533001	WCP 080010	Administratively C	Simplified Water Main Extension Permit
1605002	WCP 080002	Approved	Treatment Plant Permit
1605002	WCP 080003	Approved	Simplified Water Main Extension Permit
1803002	WCP 080001	Approved	Distribution System Permit
1908001	WCP 080001	Approved	Treatment Plant Permit
2106304	WCP 080001	Approved	Construct New GW Source & Treatment Permit
		Total:	45.00

Received

Pref ID	Activity Num	Doc Status	Activity Type
0108303	WCP 080002	Administratively C	Construct New Public Water System Permit
0258001	WCP 080003	Administratively C	Distribution System Permit
0317303	WCP 080001	Approved	Treatment Plant Permit
0333001	WCP 080001	Approved	Treatment Plant Permit

0333001	WCP 080002	Approved	Treatment Plant Permit
0412001	WCP 080001	Approved	Distribution System Permit
0712001	WCP 080011	Approved	Simplified Water Main Extension Permit
0712001	WCP 080012	Approved	Simplified Water Main Extension Permit
0712001	WCP 080013	Approved	Simplified Water Main Extension Permit
0822001	WCP 080002	Approved	Distribution System Permit
0905001	WCP 080008	Approved	Simplified Water Main Extension Permit
0906001	WCP 080010	Approved	Simplified Water Main Extension Permit
1103001	WCP 080002	Approved	Water Main Master Permit
1213002	WCP 080004	Approved	Construct New GW Source & Treatment Permit
1408001	WCP 080001	Approved	Distribution System Permit
1427002	WCP 080005	Administratively C	Construct New Interconnection Permit
1427002	WCP 080006	Approved	Construct New Interconnection Permit
1436003	WCP 080001	Administratively C	Distribution System Permit
1518011	WCP 080001	Approved	Simplified Water Main Extension Permit
1533001	WCP 080010	Administratively C	Simplified Water Main Extension Permit
1533001	WCP 080011	Approved	Water Main Extension Permit
1533001	WCP 090001	Pending	Operate New GW Source & Treatment Permit
1714001	WCP 080001	Approved	Treatment Plant Permit
2004001	WCP 080003	Approved	Simplified Water Main Extension Permit
		Total:	24.00

SP03

Pref ID	Activity Num	Doc Status	Activity Type
0333001	WCP 080001	Approved	Treatment Plant Permit
0333001	WCP 080002	Approved	Treatment Plant Permit
0338001	WCP 080001	Approved	Simplified Water Main Extension Permit
0412001	WCP 080001	Approved	Distribution System Permit
0807001	WCP 080001	Pending	Treatment Plant Permit
0809002	WCP 080005	Pending	Simplified Water Main Extension Permit
1111001	WCP 080009	Approved	Simplified Water Main Extension Permit
1213002	WCP 080004	Approved	Construct New GW Source & Treatment Permit
1427002	WCP 080006	Approved	Construct New Interconnection Permit
1605002	WCP 080004	Approved	Treatment Plant Permit
		Total:	10.00

SP07

Pref ID	Activity Num	Doc Status	Activity Type
0325306	WCP 080001	Approved	Operate New GW Source & Treatment Permit
0424001	WCP 080004	Approved	Simplified Water Main Extension Permit
0712001	WCP 080012	Approved	Simplified Water Main Extension Permit
0810004	WCP 080005	Approved	Simplified Water Main Extension Permit
1213002	WCP 080003	Approved	Distribution System Permit
1214001	WCP 080002	Approved	Simplified Water Main Extension Permit

1708001	WCP 080002	Approved	Simplified Water Main Extension Permit
		Total:	7.00

January 2009

In Process

Pref ID	Activity Num	Doc Status	Activity Type
0102001	WCP 080005	Approved	Simplified Water Main Extension Permit
0108303	WCP 090001	Pending	Construct New Public Water System Permit
0112002	WCP 080001	Approved	Construct New GW Source & Treatment Permit
0303001	WCP 090001	Approved	Distribution System Permit
0306001	WCP 090001	Approved	Simplified Water Main Extension Permit
0306001	WCP 090002	Approved	Simplified Water Main Extension Permit
0306001	WCP 090003	Approved	Simplified Water Main Extension Permit
0306001	WCP 090004	Approved	Operate New GW Source & Treatment Permit
0317303	WCP 080001	Approved	Treatment Plant Permit
0319001	WCP 090001	Approved	Distribution System Permit
0319001	WCP 090002	Pending	Operate New GW Source & Treatment Permit
0323001	WCP 090001	Approved	Operate New GW Source & Treatment Permit
0333001	WCP 080001	Approved	Treatment Plant Permit
0333001	WCP 080002	Approved	Treatment Plant Permit
0408001	WCP 090001	Approved	Simplified Water Main Extension Permit
0412001	WCP 080001	Approved	Distribution System Permit
0415002	WCP 090001	Approved	Water Main Master Permit
0424001	WCP 080005	Approved	Construct New GW Source & Treatment Permit
0436007	WCP 090001	Pending	Simplified Water Main Extension Permit
0508001	WCP 080003	Approved	Simplified Water Main Extension Permit
0712001	WCP 080013	Approved	Simplified Water Main Extension Permit
0712001	WCP 090001	Approved	Simplified Water Main Extension Permit
0802001	WCP 090001	Approved	Distribution System Permit
0802001	WCP 090002	Approved	Simplified Water Main Extension Permit
0806001	WCP 090001	Approved	Simplified Water Main Extension Permit
0806001	WCP 090002	Approved	Water Main Extension Permit
0822001	WCP 080002	Approved	Distribution System Permit
0906001	WCP 090001	Approved	Simplified Water Main Extension Permit
1103001	WCP 080002	Approved	Water Main Master Permit
1103001	WCP 090001	Approved	Treatment Plant Permit
1111001	WCP 080009	Approved	Simplified Water Main Extension Permit
1207001	WCP 080001	Approved	Distribution System Permit
1209002	WCP 090001	Approved	Simplified Water Main Extension Permit
1213002	WCP 080004	Approved	Construct New GW Source & Treatment Permit
1345001	WCP 040001	Approved	Distribution System Permit
1403001	WCP 090001	Approved	Distribution System Permit
1414003	WCP 090001	Pending	Construct New GW Source & Treatment Permit

1424001	WCP 090002	Approved	Distribution System Permit
1424001	WCP 090003	Approved	Simplified Water Main Extension Permit
1427002	WCP 080006	Approved	Construct New Interconnection Permit
1439001	WCP 060001	Returned	Distribution System Permit
1511001	WCP 090001	Approved	Water Main Extension Permit
1514002	WCP 090001	Approved	Treatment Plant Permit
1518003	WCP 090001	Pending	Construct New GW Source & Treatment Permit
1520001	WCP 090001	Approved	Water Main Master Permit
1533001	WCP 080011	Approved	Water Main Extension Permit
1533001	WCP 090001	Pending	Operate New GW Source & Treatment Permit
1605002	WCP 080004	Approved	Treatment Plant Permit
1609001	WCP 090001	Approved	Treatment Plant Permit
1613002	WCP 090001	Approved	Distribution System Permit
1708001	WCP 080002	Approved	Simplified Water Main Extension Permit
1714001	WCP 080001	Approved	Treatment Plant Permit
1905004	WCP 080001	Approved	Construct New GW Source & Treatment Permit
1922001	WCP 080001	Approved	Treatment Plant Permit
2004001	WCP 080003	Approved	Simplified Water Main Extension Permit
2101001	WCP 090001	Approved	Operate New GW Source & Treatment Permit
2119001	WCP 090001	Approved	Water Main Master Permit
		Total:	57.00

Back Log

Pref ID	Activity Num	Doc Status	Activity Type
0102001	WCP 080003	Approved	Treatment Plant Permit
0102001	WCP 080004	Approved	Distribution System Permit
0104003	WCP 080004	Approved	Simplified Water Main Extension Permit
0111454	WCP 080001	Approved	Construct New Public Water System Permit
0112001	WCP 080001	Approved	Modified Distribution System Permit
0113001	WCP 080003	Approved	Distribution System Permit
0220001	WCP 040001	Approved	Simplified Water Main Extension Permit
0221001	WCP 040001	Approved	Distribution System Permit
0221001	WCP 050001	Approved	Distribution System Permit
0238001	WCP 040008	Approved	Simplified Water Main Extension Permit
0238001	WCP 070004	Approved	Water Main Master Permit
0238001	WCP 080003	Approved	Water Main Master Permit
0320001	WCP 080004	Approved	Simplified Water Main Extension Permit
0325306	WCP 080001	Approved	Operate New GW Source & Treatment Permit
0505002	WCP 080001	Approved	Operate New GW Source & Treatment Permit
0516001	WCP 080001	Approved	Distribution System Permit
0610001	WCP 080001	Approved	Construct New GW Source & Treatment Permit
0613004	WCP 080007	Approved	Construct New GW Source & Treatment Permit
0614003	WCP 080004	Approved	Distribution System Permit
0705001	WCP 050001	Approved	Simplified Water Main Extension Permit

0706002	WCP 080001	Approved	Operate New Public Water System Permit
0712001	WCP 080008	Approved	Construct New GW Source & Treatment Permit
0712001	WCP 080009	Approved	Construct New GW Source & Treatment Permit
0715001	WCP 005034	Approved	Distribution System Permit
0802001	WCP 070001	Withdrawn	Simplified Water Main Extension Permit
0803001	WCP 080002	Approved	Distribution System Permit
0806001	WCP 070002	Approved	Distribution System Permit
0810004	WCP 080005	Approved	Simplified Water Main Extension Permit
1111001	WCP 080008	Approved	Distribution System Permit
1204001	WCP 050003	Approved	Simplified Water Main Extension Permit
1205001	WCP 050002	Approved	Simplified Water Main Extension Permit
1225001	WCP 060001	Approved	Distribution System Permit
1336308	WCP 080001	Approved	Treatment Plant Permit
1344001	WCP 080001	Approved	Treatment Plant Permit
1345001	WCP 040002	Approved	Simplified Water Main Extension Permit
1345001	WCP 060001	Approved	Simplified Water Main Extension Permit
1345001	WCP 060004	Approved	Distribution System Permit
1345001	WCP 080006	Approved	Treatment Plant Permit
1348001	WCP 050003	Approved	Distribution System Permit
1348001	WCP 060001	Approved	Distribution System Permit
1426005	WCP 060001	Returned	Distribution System Permit
1429001	WCP 040002	Approved	Simplified Water Main Extension Permit
1429001	WCP 040007	Approved	Simplified Water Main Extension Permit
1511001	WCP 080002	Approved	Construct New GW Source & Treatment Permit
1514002	WCP 080004	Withdrawn	Simplified Water Main Extension Permit
1514002	WCP 090003	Approved	Operate New GW Source & Treatment Permit
1530004	WCP 050008	Withdrawn	Distribution System Permit
1533001	WCP 080009	Approved	Distribution System Permit
		Total:	48.00

Completed

Pref ID	Activity Num	Doc Status	Activity Type
0102001	WCP 080002	Approved	Distribution System Permit
0221001	WCP 040002	Approved	Distribution System Permit
0238001	WCP 040003	Approved	Simplified Water Main Extension Permit
0238001	WCP 050015	Approved	Distribution System Permit
0258001	WCP 080003	Administratively C	Distribution System Permit
0313001	WCP 070004	Returned	Distribution System Permit
0320002	WCP 080002	Approved	Operate New GW Source & Treatment Permit
0326009	WCP 080001	Approved	Construct New GW Source & Treatment Permit
0338001	WCP 080001	Approved	Simplified Water Main Extension Permit
0339001	WCP 080001	Administratively C	Construct New GW Source & Treatment Permit
0339320	WCP 080001	Administratively C	Construct New GW Source & Treatment Permit
0408001	WCP 080002	Approved	Simplified Water Main Extension Permit

0412001	WCP 050001	Approved	Simplified Water Main Extension Permit
0424001	WCP 080004	Approved	Simplified Water Main Extension Permit
0614003	WCP 080005	Approved	Simplified Water Main Extension Permit
0905001	WCP 080008	Approved	Simplified Water Main Extension Permit
0906001	WCP 080010	Approved	Simplified Water Main Extension Permit
1111001	WCP 080006	Approved	Simplified Water Main Extension Permit
1213002	WCP 080003	Approved	Distribution System Permit
1219001	WCP 050003	Approved	Simplified Water Main Extension Permit
1221004	WCP 080006	Approved	Distribution System Permit
1225001	WCP 050005	Approved	Simplified Water Main Extension Permit
1316001	WCP 050003	Approved	Simplified Water Main Extension Permit
1316001	WCP 050005	Approved	Simplified Water Main Extension Permit
1326006	WCP 040001	Approved	Distribution System Permit
1330002	WCP 040002	Approved	Distribution System Permit
1408001	WCP 080001	Approved	Distribution System Permit
1424001	WCP 080007	Approved	Simplified Water Main Extension Permit
1424001	WCP 090001	Administratively C	Distribution System Permit
1432001	WCP 080002	Approved	Construct New GW Source & Treatment Permit
1432003	WCP 080002	Approved	Distribution System Permit
1436003	WCP 080001	Administratively C	Distribution System Permit
1507005	WCP 080004	Approved	Water Main Master Permit
1511001	WCP 080001	Approved	Simplified Water Main Extension Permit
1518011	WCP 080001	Approved	Simplified Water Main Extension Permit
1530004	WCP 080006	Approved	Distribution System Permit
1916001	WCP 090001	Administratively C	Water Main Extension Permit
		Total:	37.00

Received

Pref ID	Activity Num	Doc Status	Activity Type
0108303	WCP 090001	Pending	Construct New Public Water System Permit
0303001	WCP 090001	Approved	Distribution System Permit
0306001	WCP 090001	Approved	Simplified Water Main Extension Permit
0306001	WCP 090002	Approved	Simplified Water Main Extension Permit
0306001	WCP 090003	Approved	Simplified Water Main Extension Permit
0319001	WCP 090001	Approved	Distribution System Permit
0319001	WCP 090002	Pending	Operate New GW Source & Treatment Permit
0323001	WCP 090001	Approved	Operate New GW Source & Treatment Permit
0408001	WCP 090001	Approved	Simplified Water Main Extension Permit
0415002	WCP 090001	Approved	Water Main Master Permit
0436007	WCP 090001	Pending	Simplified Water Main Extension Permit
0712001	WCP 090001	Approved	Simplified Water Main Extension Permit
0802001	WCP 090001	Approved	Distribution System Permit
0802001	WCP 090002	Approved	Simplified Water Main Extension Permit
0806001	WCP 090001	Approved	Simplified Water Main Extension Permit

0806001	WCP 090002	Approved	Water Main Extension Permit
0906001	WCP 090001	Approved	Simplified Water Main Extension Permit
1103001	WCP 090001	Approved	Treatment Plant Permit
1103001	WCP 090002	Administratively C	Modified Treatment Plant Permit
1209002	WCP 090001	Approved	Simplified Water Main Extension Permit
1403001	WCP 090001	Approved	Distribution System Permit
1414003	WCP 090001	Pending	Construct New GW Source & Treatment Permit
1414011	WCP 090001	Administratively C	Construct New GW Source & Treatment Permit
1424001	WCP 090001	Administratively C	Distribution System Permit
1424001	WCP 090002	Approved	Distribution System Permit
1424001	WCP 090003	Approved	Simplified Water Main Extension Permit
1511001	WCP 090001	Approved	Water Main Extension Permit
1514002	WCP 090001	Approved	Treatment Plant Permit
1518003	WCP 090001	Pending	Construct New GW Source & Treatment Permit
1520001	WCP 090001	Approved	Water Main Master Permit
1609001	WCP 090001	Approved	Treatment Plant Permit
1613002	WCP 090001	Approved	Distribution System Permit
1916001	WCP 090001	Administratively C	Water Main Extension Permit
2119001	WCP 090001	Approved	Water Main Master Permit
		Total:	34.00

SP03

Pref ID	Activity Num	Doc Status	Activity Type
0303001	WCP 090001	Approved	Distribution System Permit
0306001	WCP 090003	Approved	Simplified Water Main Extension Permit
0408001	WCP 090001	Approved	Simplified Water Main Extension Permit
0802001	WCP 090002	Approved	Simplified Water Main Extension Permit
0806001	WCP 090002	Approved	Water Main Extension Permit
0906001	WCP 090001	Approved	Simplified Water Main Extension Permit
1427002	WCP 080006	Approved	Construct New Interconnection Permit
1514002	WCP 090001	Approved	Treatment Plant Permit
1520001	WCP 090001	Approved	Water Main Master Permit
1609001	WCP 090001	Approved	Treatment Plant Permit
2004001	WCP 080003	Approved	Simplified Water Main Extension Permit
		Total:	11.00

SP07

Pref ID	Activity Num	Doc Status	Activity Type
0102001	WCP 080003	Approved	Treatment Plant Permit
0104003	WCP 080004	Approved	Simplified Water Main Extension Permit
0111454	WCP 080001	Approved	Construct New Public Water System Permit
0238001	WCP 080003	Approved	Water Main Master Permit
0317303	WCP 080001	Approved	Treatment Plant Permit
0405001	WCP 080002	Pending	Simplified Water Main Extension Permit

0405001	WCP 080003	Pending	Simplified Water Main Extension Permit
0436010	WCP 090001	Pending	Operate New GW Source & Treatment Permit
0712001	WCP 080013	Approved	Simplified Water Main Extension Permit
0712001	WCP 090001	Approved	Simplified Water Main Extension Permit
0906001	WCP 080010	Approved	Simplified Water Main Extension Permit
1111001	WCP 080006	Approved	Simplified Water Main Extension Permit
1221004	WCP 080006	Approved	Distribution System Permit
1345001	WCP 080006	Approved	Treatment Plant Permit
1922001	WCP 080001	Approved	Treatment Plant Permit
2101001	WCP 090001	Approved	Operate New GW Source & Treatment Permit
		Total:	16.00

February 2009

In Process

Pref ID	Activity Num	Doc Status	Activity Type
0102001	WCP 080005	Approved	Simplified Water Main Extension Permit
0108303	WCP 090001	Pending	Construct New Public Water System Permit
0112002	WCP 080001	Approved	Construct New GW Source & Treatment Permit
0303001	WCP 090001	Approved	Distribution System Permit
0303001	WCP 090002	Pending	Treatment Plant Permit
0306001	WCP 090003	Approved	Simplified Water Main Extension Permit
0317303	WCP 080001	Approved	Treatment Plant Permit
0319001	WCP 090002	Pending	Operate New GW Source & Treatment Permit
0322001	WCP 090001	Approved	Simplified Water Main Extension Permit
0323001	WCP 090001	Approved	Operate New GW Source & Treatment Permit
0324003	WCP 090001	Approved	Construct New Public Water System Permit
0333001	WCP 080002	Approved	Treatment Plant Permit
0338001	WCP 090001	Approved	Distribution System Permit
0408001	WCP 090001	Approved	Simplified Water Main Extension Permit
0412001	WCP 080001	Approved	Distribution System Permit
0415002	WCP 090001	Approved	Water Main Master Permit
0436007	WCP 090001	Pending	Simplified Water Main Extension Permit
0508001	WCP 090001	Withdrawn	Construct New GW Source & Treatment Permit
0712001	WCP 090001	Approved	Simplified Water Main Extension Permit
0802001	WCP 090001	Approved	Distribution System Permit
0802001	WCP 090002	Approved	Simplified Water Main Extension Permit
0802001	WCP 090003	Approved	Simplified Water Main Extension Permit
0806001	WCP 090001	Approved	Simplified Water Main Extension Permit
0806001	WCP 090002	Approved	Water Main Extension Permit
0904001	WCP 090001	Approved	Simplified Water Main Extension Permit
0904001	WCP 090002	Approved	Modified Simplified Water Main Extension Permit
0906001	WCP 090001	Approved	Simplified Water Main Extension Permit
1005001	WCP 090001	Approved	Distribution System Permit

1103001	WCP 080002	Approved	Water Main Master Permit
1103001	WCP 090001	Approved	Treatment Plant Permit
1104001	WCP 090001	Approved	Distribution System Permit
1207001	WCP 080001	Approved	Distribution System Permit
1209002	WCP 090001	Approved	Simplified Water Main Extension Permit
1340001	WCP 090001	Approved	Treatment Plant Permit
1352003	WCP 090001	Approved	Simplified Water Main Extension Permit
1414003	WCP 090001	Pending	Construct New GW Source & Treatment Permit
1424001	WCP 090003	Approved	Simplified Water Main Extension Permit
1427002	WCP 080006	Approved	Construct New Interconnection Permit
1432001	WCP 090001	Approved	Construct New GW Source & Treatment Permit
1439001	WCP 060001	Returned	Distribution System Permit
1507005	WCP 090001	Approved	Treatment Plant Permit
1511001	WCP 090001	Approved	Water Main Extension Permit
1518003	WCP 090001	Pending	Construct New GW Source & Treatment Permit
1520001	WCP 090001	Approved	Water Main Master Permit
1533001	WCP 080011	Approved	Water Main Extension Permit
1533001	WCP 090001	Pending	Operate New GW Source & Treatment Permit
1533001	WCP 090002	Approved	Simplified Water Main Extension Permit
1609001	WCP 090001	Approved	Treatment Plant Permit
1612001	WCP 090001	Approved	Distribution System Permit
1613002	WCP 090001	Approved	Distribution System Permit
1714001	WCP 080001	Approved	Treatment Plant Permit
2004001	WCP 080003	Approved	Simplified Water Main Extension Permit
2004002	WCP 090001	Approved	Water Main Master Permit
2119001	WCP 090001	Approved	Water Main Master Permit
		Total:	54.00

Back Log

Pref ID	Activity Num	Doc Status	Activity Type
0102001	WCP 080003	Approved	Treatment Plant Permit
0102001	WCP 080004	Approved	Distribution System Permit
0111454	WCP 080001	Approved	Construct New Public Water System Permit
0112001	WCP 080001	Approved	Modified Distribution System Permit
0238001	WCP 080003	Approved	Water Main Master Permit
0306001	WCP 090004	Approved	Operate New GW Source & Treatment Permit
0320001	WCP 080004	Approved	Simplified Water Main Extension Permit
0424001	WCP 080005	Approved	Construct New GW Source & Treatment Permit
0508001	WCP 080003	Approved	Simplified Water Main Extension Permit
0516001	WCP 080001	Approved	Distribution System Permit
0610001	WCP 080001	Approved	Construct New GW Source & Treatment Permit
0614003	WCP 080004	Approved	Distribution System Permit
0706002	WCP 080001	Approved	Operate New Public Water System Permit
0712001	WCP 080008	Approved	Construct New GW Source & Treatment Permit

0712001	WCP 080009	Approved	Construct New GW Source & Treatment Permit
0802001	WCP 070001	Withdrawn	Simplified Water Main Extension Permit
0803001	WCP 080002	Approved	Distribution System Permit
0810004	WCP 080005	Approved	Simplified Water Main Extension Permit
1111001	WCP 080008	Approved	Distribution System Permit
1225001	WCP 060001	Approved	Distribution System Permit
1336308	WCP 080001	Approved	Treatment Plant Permit
1345001	WCP 040002	Approved	Simplified Water Main Extension Permit
1345001	WCP 060004	Approved	Distribution System Permit
1345001	WCP 080006	Approved	Treatment Plant Permit
1348001	WCP 050003	Approved	Distribution System Permit
1348001	WCP 060001	Approved	Distribution System Permit
1426005	WCP 060001	Returned	Distribution System Permit
1429001	WCP 040002	Approved	Simplified Water Main Extension Permit
1429001	WCP 040007	Approved	Simplified Water Main Extension Permit
1511001	WCP 080002	Approved	Construct New GW Source & Treatment Permit
1514002	WCP 080004	Withdrawn	Simplified Water Main Extension Permit
1514002	WCP 090003	Approved	Operate New GW Source & Treatment Permit
1530004	WCP 050008	Withdrawn	Distribution System Permit
1905004	WCP 080001	Approved	Construct New GW Source & Treatment Permit
2101001	WCP 090001	Approved	Operate New GW Source & Treatment Permit
		Total:	35.00

Completed

Pref ID	Activity Num	Doc Status	Activity Type
0104003	WCP 080004	Approved	Simplified Water Main Extension Permit
0113001	WCP 080003	Approved	Distribution System Permit
0220001	WCP 040001	Approved	Simplified Water Main Extension Permit
0221001	WCP 040001	Approved	Distribution System Permit
0221001	WCP 050001	Approved	Distribution System Permit
0238001	WCP 040008	Approved	Simplified Water Main Extension Permit
0238001	WCP 070004	Approved	Water Main Master Permit
0306001	WCP 090001	Approved	Simplified Water Main Extension Permit
0306001	WCP 090002	Approved	Simplified Water Main Extension Permit
0319001	WCP 090001	Approved	Distribution System Permit
0322001	WCP 080002	Administratively C	Simplified Water Main Extension Permit
0325306	WCP 080001	Approved	Operate New GW Source & Treatment Permit
0327001	WCP 090001	Administratively C	Distribution System Permit
0333001	WCP 080001	Approved	Treatment Plant Permit
0505002	WCP 080001	Approved	Operate New GW Source & Treatment Permit
0613004	WCP 080007	Approved	Construct New GW Source & Treatment Permit
0705001	WCP 050001	Approved	Simplified Water Main Extension Permit
0712001	WCP 080013	Approved	Simplified Water Main Extension Permit
0715001	WCP 005034	Approved	Distribution System Permit

0806001	WCP 070002	Approved	Distribution System Permit
0822001	WCP 080002	Approved	Distribution System Permit
1103001	WCP 090002	Administratively C	Modified Treatment Plant Permit
1103001	WCP 090003	Administratively C	Modified Treatment Plant Permit
1111001	WCP 080009	Approved	Simplified Water Main Extension Permit
1204001	WCP 050003	Approved	Simplified Water Main Extension Permit
1205001	WCP 050002	Approved	Simplified Water Main Extension Permit
1213002	WCP 080004	Approved	Construct New GW Source & Treatment Permit
1344001	WCP 080001	Approved	Treatment Plant Permit
1345001	WCP 040001	Approved	Distribution System Permit
1345001	WCP 060001	Approved	Simplified Water Main Extension Permit
1403001	WCP 090001	Approved	Distribution System Permit
1414011	WCP 090001	Administratively C	Construct New GW Source & Treatment Permit
1421305	WCP 090001	Administratively C	Treatment Plant Permit
1424001	WCP 090002	Approved	Distribution System Permit
1511011	WCP 090001	Administratively C	Construct New GW Source & Treatment Permit
1514002	WCP 090001	Approved	Treatment Plant Permit
1533001	WCP 080009	Approved	Distribution System Permit
1605002	WCP 080004	Approved	Treatment Plant Permit
1708001	WCP 080002	Approved	Simplified Water Main Extension Permit
1922001	WCP 080001	Approved	Treatment Plant Permit
2103001	WCP 090001	Administratively C	Simplified Water Main Extension Permit
		Total:	41.00

Received

Pref ID	Activity Num	Doc Status	Activity Type
0105001	WCP 090001	Administratively C	Treatment Plant Permit
0303001	WCP 090002	Pending	Treatment Plant Permit
0322001	WCP 090001	Approved	Simplified Water Main Extension Permit
0324003	WCP 090001	Approved	Construct New Public Water System Permit
0327001	WCP 090001	Administratively C	Distribution System Permit
0338001	WCP 090001	Approved	Distribution System Permit
0508001	WCP 090001	Withdrawn	Construct New GW Source & Treatment Permit
0802001	WCP 090003	Approved	Simplified Water Main Extension Permit
0904001	WCP 090001	Approved	Simplified Water Main Extension Permit
0904001	WCP 090002	Approved	Modified Simplified Water Main Extension Permit
1005001	WCP 090001	Approved	Distribution System Permit
1103001	WCP 090003	Administratively C	Modified Treatment Plant Permit
1104001	WCP 090001	Approved	Distribution System Permit
1340001	WCP 090001	Approved	Treatment Plant Permit
1352003	WCP 090001	Approved	Simplified Water Main Extension Permit
1421305	WCP 090001	Administratively C	Treatment Plant Permit
1432001	WCP 090001	Approved	Construct New GW Source & Treatment Permit
1434001	WCP 090001	Administratively C	Distribution System Permit

1434001	WCP 090002	Administratively C	Construct New Interconnection Permit
1436003	WCP 090001	Administratively C	Water Main Extension Permit
1507005	WCP 090001	Approved	Treatment Plant Permit
1511011	WCP 090001	Administratively C	Construct New GW Source & Treatment Permit
1533001	WCP 090002	Approved	Simplified Water Main Extension Permit
1612001	WCP 090001	Approved	Distribution System Permit
2004002	WCP 090001	Approved	Water Main Master Permit
2103001	WCP 090001	Administratively C	Simplified Water Main Extension Permit
		Total:	26.00

SP03

Pref ID	Activity Num	Doc Status	Activity Type
0108303	WCP 090001	Pending	Construct New Public Water System Permit
0508001	WCP 090001	Withdrawn	Construct New GW Source & Treatment Permit
0904001	WCP 090001	Approved	Simplified Water Main Extension Permit
1005001	WCP 090001	Approved	Distribution System Permit
1424001	WCP 090003	Approved	Simplified Water Main Extension Permit
1434001	WCP 090001	Administratively C	Distribution System Permit
1434001	WCP 090002	Administratively C	Construct New Interconnection Permit
1436003	WCP 090001	Administratively C	Water Main Extension Permit
1612001	WCP 090001	Approved	Distribution System Permit
2004002	WCP 090001	Approved	Water Main Master Permit
		Total:	10.00

SP07

Pref ID	Activity Num	Doc Status	Activity Type
0102001	WCP 080003	Approved	Treatment Plant Permit
0103001	WCP 070001	Pending	Construct New GW Source & Treatment Permit
0112001	WCP 080001	Approved	Modified Distribution System Permit
0303001	WCP 090001	Approved	Distribution System Permit
0317303	WCP 080001	Approved	Treatment Plant Permit
0329004	WCP 070001	Pending	Operate New GW Source & Treatment Permit
0333001	WCP 080001	Approved	Treatment Plant Permit
0333001	WCP 080002	Approved	Treatment Plant Permit
1111001	WCP 080009	Approved	Simplified Water Main Extension Permit
1209002	WCP 090001	Approved	Simplified Water Main Extension Permit
1213002	WCP 080004	Approved	Construct New GW Source & Treatment Permit
		Total:	11.00

March 2009

In Process

Pref ID	Activity Num	Doc Status	Activity Type
0108009	WCP 090001	Pending	Treatment Plant Permit

0108303	WCP 090001	Pending	Construct New Public Water System Permit
0112002	WCP 080001	Approved	Construct New GW Source & Treatment Permit
0113001	WCP 090001	Approved	Modified Simplified Water Main Extension Permit
0221001	WCP 090001	Approved	Distribution System Permit
0303001	WCP 090001	Approved	Distribution System Permit
0303001	WCP 090002	Pending	Treatment Plant Permit
0319001	WCP 090002	Pending	Operate New GW Source & Treatment Permit
0323001	WCP 090001	Approved	Operate New GW Source & Treatment Permit
0324003	WCP 090001	Approved	Construct New Public Water System Permit
0325001	WCP 090001	Pending	Construct New GW Source & Treatment Permit
0327001	WCP 090003	Approved	Distribution System Permit
0327001	WCP 090004	Approved	Operate New GW Source & Treatment Permit
0327001	WCP 090005	Approved	Water Main Extension Permit
0328001	WCP 090001	Approved	Distribution System Permit
0338001	WCP 090001	Approved	Distribution System Permit
0408001	WCP 090001	Approved	Simplified Water Main Extension Permit
0415002	WCP 090001	Approved	Water Main Master Permit
0436007	WCP 090001	Pending	Simplified Water Main Extension Permit
0505002	WCP 090002	Approved	Simplified Water Main Extension Permit
0508001	WCP 090001	Withdrawn	Construct New GW Source & Treatment Permit
0601001	WCP 090001	Approved	Distribution System Permit
0601001	WCP 090002	Approved	Treatment Plant Permit
0614003	WCP 090001	Approved	Treatment Plant Permit
0614003	WCP 090002	Pending	Simplified Water Main Extension Permit
0712001	WCP 090001	Approved	Simplified Water Main Extension Permit
0802001	WCP 090001	Approved	Distribution System Permit
0802001	WCP 090002	Approved	Simplified Water Main Extension Permit
0802001	WCP 090003	Approved	Simplified Water Main Extension Permit
0802001	WCP 090004	Approved	Distribution System Permit
0803001	WCP 090001	Approved	Treatment Plant Permit
0808001	WCP 090001	Approved	Distribution System Permit
0904001	WCP 090001	Approved	Simplified Water Main Extension Permit
0904001	WCP 090002	Approved	Modified Simplified Water Main Extension Permit
0906001	WCP 090002	Approved	Simplified Water Main Extension Permit
0907001	WCP 090001	Approved	Distribution System Permit
0907001	WCP 090002	Approved	Distribution System Permit
1103001	WCP 090001	Approved	Treatment Plant Permit
1103001	WCP 090004	Approved	Modified Treatment Plant Permit
1104001	WCP 090001	Approved	Distribution System Permit
1108001	WCP 090001	Approved	Treatment Plant Permit
1111001	WCP 090001	Approved	Simplified Water Main Extension Permit
1204001	WCP 090001	Approved	Distribution System Permit
1205001	WCP 090001	Approved	Simplified Water Main Extension Permit
1207001	WCP 080001	Approved	Distribution System Permit
1327001	WCP 090001	Approved	Treatment Plant Permit

1329001	WCP 090001	Approved	Treatment Plant Permit
1340001	WCP 090001	Approved	Treatment Plant Permit
1352003	WCP 090001	Approved	Simplified Water Main Extension Permit
1352005	WCP 090001	Approved	Treatment Plant Permit
1414003	WCP 090001	Pending	Construct New GW Source & Treatment Permit
1424001	WCP 090003	Approved	Simplified Water Main Extension Permit
1429001	WCP 090001	Approved	Simplified Water Main Extension Permit
1432001	WCP 090001	Approved	Construct New GW Source & Treatment Permit
1439001	WCP 060001	Returned	Distribution System Permit
1507005	WCP 090001	Approved	Treatment Plant Permit
1511001	WCP 090001	Approved	Water Main Extension Permit
1511001	WCP 090002	Approved	Simplified Water Main Extension Permit
1511001	WCP 090003	Approved	Simplified Water Main Extension Permit
1511001	WCP 090004	Pending	Simplified Water Main Extension Permit
1511001	WCP 090005	Approved	Water Main Extension Permit
1517001	WCP 090001	Approved	Distribution System Permit
1518003	WCP 090001	Pending	Construct New GW Source & Treatment Permit
1524001	WCP 090001	Approved	Distribution System Permit
1530004	WCP 090001	Approved	Water Main Extension Permit
1603001	WCP 090001	Approved	Distribution System Permit
1609001	WCP 090001	Approved	Treatment Plant Permit
1612001	WCP 090001	Approved	Distribution System Permit
1912001	WCP 090001	Approved	Treatment Plant Permit
1920001	WCP 090001	Approved	Treatment Plant Permit
2004002	WCP 090001	Approved	Water Main Master Permit
2106304	WCP 090001	Approved	Operate New GW Source & Treatment Permit
		Total:	72.00

Back Log

Pref ID	Activity Num	Doc Status	Activity Type
0112001	WCP 080001	Approved	Modified Distribution System Permit
0238001	WCP 080003	Approved	Water Main Master Permit
0306001	WCP 090004	Approved	Operate New GW Source & Treatment Permit
0333001	WCP 080002	Approved	Treatment Plant Permit
0424001	WCP 080005	Approved	Construct New GW Source & Treatment Permit
0610001	WCP 080001	Approved	Construct New GW Source & Treatment Permit
0706002	WCP 080001	Approved	Operate New Public Water System Permit
0712001	WCP 080008	Approved	Construct New GW Source & Treatment Permit
0712001	WCP 080009	Approved	Construct New GW Source & Treatment Permit
0803001	WCP 080002	Approved	Distribution System Permit
0810004	WCP 080005	Approved	Simplified Water Main Extension Permit
1336308	WCP 080001	Approved	Treatment Plant Permit
1345001	WCP 060004	Approved	Distribution System Permit
1345001	WCP 080006	Approved	Treatment Plant Permit

1348001	WCP 060001	Approved	Distribution System Permit
1426005	WCP 060001	Returned	Distribution System Permit
1427002	WCP 080006	Approved	Construct New Interconnection Permit
1429001	WCP 040002	Approved	Simplified Water Main Extension Permit
1429001	WCP 040007	Approved	Simplified Water Main Extension Permit
1511001	WCP 080002	Approved	Construct New GW Source & Treatment Permit
1514002	WCP 080004	Withdrawn	Simplified Water Main Extension Permit
1514002	WCP 090003	Approved	Operate New GW Source & Treatment Permit
1530004	WCP 050008	Withdrawn	Distribution System Permit
1533001	WCP 090001	Pending	Operate New GW Source & Treatment Permit
1714001	WCP 080001	Approved	Treatment Plant Permit
2101001	WCP 090001	Approved	Operate New GW Source & Treatment Permit
		Total:	26.00

Completed

Pref ID	Activity Num	Doc Status	Activity Type
0102001	WCP 080003	Approved	Treatment Plant Permit
0102001	WCP 080004	Approved	Distribution System Permit
0102001	WCP 080005	Approved	Simplified Water Main Extension Permit
0111454	WCP 080001	Approved	Construct New Public Water System Permit
0112001	WCP 090001	Administratively C	Simplified Water Main Extension Permit
0306001	WCP 090003	Approved	Simplified Water Main Extension Permit
0313001	WCP 090001	Administratively C	Simplified Water Main Extension Permit
0317303	WCP 080001	Approved	Treatment Plant Permit
0320001	WCP 080004	Approved	Simplified Water Main Extension Permit
0322001	WCP 090001	Approved	Simplified Water Main Extension Permit
0412001	WCP 080001	Approved	Distribution System Permit
0505002	WCP 090001	Administratively C	Simplified Water Main Extension Permit
0508001	WCP 080003	Approved	Simplified Water Main Extension Permit
0516001	WCP 080001	Approved	Distribution System Permit
0614003	WCP 080004	Approved	Distribution System Permit
0802001	WCP 070001	Withdrawn	Simplified Water Main Extension Permit
0806001	WCP 090001	Approved	Simplified Water Main Extension Permit
0806001	WCP 090002	Approved	Water Main Extension Permit
0810004	WCP 090001	Administratively C	Simplified Water Main Extension Permit
0906001	WCP 090001	Approved	Simplified Water Main Extension Permit
1005001	WCP 090001	Approved	Distribution System Permit
1103001	WCP 080002	Approved	Water Main Master Permit
1111001	WCP 080008	Approved	Distribution System Permit
1209002	WCP 090001	Approved	Simplified Water Main Extension Permit
1225001	WCP 060001	Approved	Distribution System Permit
1345001	WCP 040002	Approved	Simplified Water Main Extension Permit
1348001	WCP 050003	Approved	Distribution System Permit
1434001	WCP 090001	Administratively C	Distribution System Permit

1434001	WCP 090002	Administratively C	Construct New Interconnection Permit
1511011	WCP 090002	Administratively C	Construct New GW Source & Treatment Permit
1520001	WCP 090001	Approved	Water Main Master Permit
1533001	WCP 080011	Approved	Water Main Extension Permit
1533001	WCP 090002	Approved	Simplified Water Main Extension Permit
1613002	WCP 090001	Approved	Distribution System Permit
1905004	WCP 080001	Approved	Construct New GW Source & Treatment Permit
2004001	WCP 080003	Approved	Simplified Water Main Extension Permit
2119001	WCP 090001	Approved	Water Main Master Permit
		Total:	37.00

Received

Pref ID	Activity Num	Doc Status	Activity Type
0107001	WCP 090001	Administratively C	Distribution System Permit
0107001	WCP 090002	Administratively C	Treatment Plant Permit
0108009	WCP 090001	Pending	Treatment Plant Permit
0112001	WCP 090001	Administratively C	Simplified Water Main Extension Permit
0113001	WCP 090001	Approved	Modified Simplified Water Main Extension Permit
0220001	WCP 090001	Administratively C	Water Main Extension Permit
0221001	WCP 090001	Approved	Distribution System Permit
0313001	WCP 090001	Administratively C	Simplified Water Main Extension Permit
0325001	WCP 090001	Pending	Construct New GW Source & Treatment Permit
0327001	WCP 090003	Approved	Distribution System Permit
0327001	WCP 090004	Approved	Operate New GW Source & Treatment Permit
0327001	WCP 090005	Approved	Water Main Extension Permit
0328001	WCP 090001	Approved	Distribution System Permit
0505002	WCP 090001	Administratively C	Simplified Water Main Extension Permit
0505002	WCP 090002	Approved	Simplified Water Main Extension Permit
0601001	WCP 090001	Approved	Distribution System Permit
0601001	WCP 090002	Approved	Treatment Plant Permit
0614003	WCP 090001	Approved	Treatment Plant Permit
0614003	WCP 090002	Pending	Simplified Water Main Extension Permit
0704001	WCP 090002	Administratively C	Simplified Water Main Extension Permit
0802001	WCP 090004	Approved	Distribution System Permit
0803001	WCP 090001	Approved	Treatment Plant Permit
0808001	WCP 090001	Approved	Distribution System Permit
0810004	WCP 090001	Administratively C	Simplified Water Main Extension Permit
0906001	WCP 090002	Approved	Simplified Water Main Extension Permit
0907001	WCP 090001	Approved	Distribution System Permit
0907001	WCP 090002	Approved	Distribution System Permit
1103001	WCP 090004	Approved	Modified Treatment Plant Permit
1108001	WCP 090001	Approved	Treatment Plant Permit
1111001	WCP 090001	Approved	Simplified Water Main Extension Permit
1204001	WCP 090001	Approved	Distribution System Permit

1205001	WCP 090001	Approved	Simplified Water Main Extension Permit
1327001	WCP 090001	Approved	Treatment Plant Permit
1329001	WCP 090001	Approved	Treatment Plant Permit
1344001	WCP 090001	Administratively C	Distribution System Permit
1352005	WCP 090001	Approved	Treatment Plant Permit
1429001	WCP 090001	Approved	Simplified Water Main Extension Permit
1511001	WCP 090002	Approved	Simplified Water Main Extension Permit
1511001	WCP 090003	Approved	Simplified Water Main Extension Permit
1511001	WCP 090004	Pending	Simplified Water Main Extension Permit
1511001	WCP 090005	Approved	Water Main Extension Permit
1511011	WCP 090002	Administratively C	Construct New GW Source & Treatment Permit
1517001	WCP 090001	Approved	Distribution System Permit
1524001	WCP 090001	Approved	Distribution System Permit
1530004	WCP 090001	Approved	Water Main Extension Permit
1603001	WCP 090001	Approved	Distribution System Permit
1912001	WCP 090001	Approved	Treatment Plant Permit
1920001	WCP 090001	Approved	Treatment Plant Permit
2106304	WCP 090001	Approved	Operate New GW Source & Treatment Permit
		Total:	49.00

SP03

Pref ID	Activity Num	Doc Status	Activity Type
0105001	WCP 090001	Administratively C	Treatment Plant Permit
0220001	WCP 090001	Administratively C	Water Main Extension Permit
0221001	WCP 090001	Approved	Distribution System Permit
0303001	WCP 090002	Pending	Treatment Plant Permit
0338001	WCP 090001	Approved	Distribution System Permit
0614003	WCP 090001	Approved	Treatment Plant Permit
0802001	WCP 090003	Approved	Simplified Water Main Extension Permit
0906001	WCP 090002	Approved	Simplified Water Main Extension Permit
0907001	WCP 090001	Approved	Distribution System Permit
0907001	WCP 090002	Approved	Distribution System Permit
1104001	WCP 090001	Approved	Distribution System Permit
1108001	WCP 090001	Approved	Treatment Plant Permit
1204001	WCP 090001	Approved	Distribution System Permit
1205001	WCP 090001	Approved	Simplified Water Main Extension Permit
1327001	WCP 090001	Approved	Treatment Plant Permit
1344001	WCP 090001	Administratively C	Distribution System Permit
1352003	WCP 090001	Approved	Simplified Water Main Extension Permit
1352005	WCP 090001	Approved	Treatment Plant Permit
1429001	WCP 090001	Approved	Simplified Water Main Extension Permit
1511001	WCP 090002	Approved	Simplified Water Main Extension Permit
1511001	WCP 090003	Approved	Simplified Water Main Extension Permit
1517001	WCP 090001	Approved	Distribution System Permit

1530004	WCP 090001	Approved	Water Main Extension Permit
1603001	WCP 090001	Approved	Distribution System Permit
1912001	WCP 090001	Approved	Treatment Plant Permit
1920001	WCP 090001	Approved	Treatment Plant Permit
		Total:	26.00

SP07

Pref ID	Activity Num	Doc Status	Activity Type
0112002	WCP 080001	Approved	Construct New GW Source & Treatment Permit
0324003	WCP 090001	Approved	Construct New Public Water System Permit
0506010	WCP 080002	Pending	Distribution System Permit
0508001	WCP 080003	Approved	Simplified Water Main Extension Permit
0712001	WCP 090001	Approved	Simplified Water Main Extension Permit
0802001	WCP 090002	Approved	Simplified Water Main Extension Permit
0810004	WCP 080005	Approved	Simplified Water Main Extension Permit
0904001	WCP 090001	Approved	Simplified Water Main Extension Permit
1329001	WCP 090001	Approved	Treatment Plant Permit
1414003	WCP 090001	Pending	Construct New GW Source & Treatment Permit
1518003	WCP 090001	Pending	Construct New GW Source & Treatment Permit
1714001	WCP 080001	Approved	Treatment Plant Permit
2004002	WCP 090001	Approved	Water Main Master Permit
		Total:	13.00

May 2009

In Process

Pref ID	Activity Num	Doc Status	Activity Type
0108009	WCP 090001	Pending	Treatment Plant Permit
0112001	WCP 090002	Approved	Simplified Water Main Extension Permit
0112002	WCP 080001	Approved	Construct New GW Source & Treatment Permit
0221001	WCP 090001	Approved	Distribution System Permit
0228001	WCP 090001	Denied	Construct New GW Source & Treatment Permit
0233001	WCP 090001	Approved	Treatment Plant Permit
0251001	WCP 090001	Approved	Distribution System Permit
0306001	WCP 090005	Approved	Simplified Water Main Extension Permit
0322001	WCP 090003	Pending	Simplified Water Main Extension Permit
0325001	WCP 090001	Pending	Construct New GW Source & Treatment Permit
0327001	WCP 090003	Approved	Distribution System Permit
0327001	WCP 090005	Approved	Water Main Extension Permit
0327001	WCP 090006	Approved	Simplified Water Main Extension Permit
0327001	WCP 090007	Pending	Treatment Plant Permit
0328001	WCP 090001	Approved	Distribution System Permit
0338001	WCP 090001	Approved	Distribution System Permit
0505002	WCP 090002	Approved	Simplified Water Main Extension Permit

0505002	WCP 090003	Approved	Simplified Water Main Extension Permit
0508001	WCP 090001	Withdrawn	Construct New GW Source & Treatment Permit
0510001	WCP 090001	Approved	Distribution System Permit
0601001	WCP 090001	Approved	Distribution System Permit
0614003	WCP 090002	Pending	Simplified Water Main Extension Permit
0614003	WCP 090004	Approved	Simplified Water Main Extension Permit
0712001	WCP 090001	Approved	Simplified Water Main Extension Permit
0712001	WCP 090002	Approved	Distribution System Permit
0713001	WCP 090001	Approved	Treatment Plant Permit
0714001	WCP 090002	Approved	Simplified Water Main Extension Permit
0802001	WCP 090004	Approved	Distribution System Permit
0803001	WCP 090001	Approved	Treatment Plant Permit
0806001	WCP 090003	Approved	Treatment Plant Permit
0808001	WCP 090001	Approved	Distribution System Permit
0810004	WCP 090002	Approved	Simplified Water Main Extension Permit
0811002	WCP 090001	Approved	Water Main Master Permit
0812001	WCP 090001	Approved	Treatment Plant Permit
0824001	WCP 090001	Approved	Water Main Master Permit
0906001	WCP 090002	Approved	Simplified Water Main Extension Permit
0906001	WCP 090003	Approved	Treatment Plant Permit
0907001	WCP 090002	Approved	Distribution System Permit
1005001	WCP 090002	Approved	Distribution System Permit
1103001	WCP 090004	Approved	Modified Treatment Plant Permit
1108001	WCP 090001	Approved	Treatment Plant Permit
1111001	WCP 090001	Approved	Simplified Water Main Extension Permit
1111001	WCP 090002	Approved	Simplified Water Main Extension Permit
1111001	WCP 090003	Approved	Water Main Extension Permit
1111001	WCP 090004	Approved	Modified Distribution System Permit
1205001	WCP 090001	Approved	Simplified Water Main Extension Permit
1327001	WCP 090001	Approved	Treatment Plant Permit
1329001	WCP 090001	Approved	Treatment Plant Permit
1340001	WCP 090001	Approved	Treatment Plant Permit
1352003	WCP 090001	Approved	Simplified Water Main Extension Permit
1352005	WCP 090001	Approved	Treatment Plant Permit
1401001	WCP 090001	Approved	Operate New GW Source & Treatment Permit
1401001	WCP 090002	Approved	Distribution System Permit
1421305	WCP 090002	Pending	Treatment Plant Permit
1424001	WCP 090003	Approved	Simplified Water Main Extension Permit
1427018	WCP 090002	Approved	Operate New Public Water System Permit
1434001	WCP 090003	Approved	Construct New Interconnection Permit
1434001	WCP 090004	Approved	Distribution System Permit
1439001	WCP 060001	Returned	Distribution System Permit
1504001	WCP 090001	Approved	Distribution System Permit
1507005	WCP 090002	Approved	Construct New GW Source & Treatment Permit
1511001	WCP 090002	Approved	Simplified Water Main Extension Permit

1511001	WCP 090003	Approved	Simplified Water Main Extension Permit
1511001	WCP 090004	Pending	Simplified Water Main Extension Permit
1511001	WCP 090005	Approved	Water Main Extension Permit
1511429	WCP 090001	Pending	Construct New Public Water System Permit
1516001	WCP 090001	Approved	Simplified Water Main Extension Permit
1518003	WCP 090001	Pending	Construct New GW Source & Treatment Permit
1518366	WCP 090001	Pending	Construct New Public Water System Permit
1524001	WCP 090001	Approved	Distribution System Permit
1530004	WCP 090001	Approved	Water Main Extension Permit
1530004	WCP 090002	Pending	Operate New GW Source & Treatment Permit
1603001	WCP 090001	Approved	Distribution System Permit
1604001	WCP 090001	Pending	Treatment Plant Permit
1808001	WCP 090001	Approved	Simplified Water Main Extension Permit
1904008	WCP 090001	Approved	Distribution System Permit
1912001	WCP 090001	Approved	Treatment Plant Permit
1920001	WCP 090001	Approved	Treatment Plant Permit
2004001	WCP 090001	Approved	Simplified Water Main Extension Permit
2013001	WCP 090001	Approved	Simplified Water Main Extension Permit
2013001	WCP 090002	Approved	Simplified Water Main Extension Permit
2106304	WCP 090001	Approved	Operate New GW Source & Treatment Permit
2108001	WCP 090001	Approved	Water Main Extension Permit
		Total:	83.00

Back Log

Pref ID	Activity Num	Doc Status	Activity Type
0108303	WCP 090001	Pending	Construct New Public Water System Permit
0238001	WCP 080003	Approved	Water Main Master Permit
0303001	WCP 090002	Pending	Treatment Plant Permit
0319001	WCP 090002	Pending	Operate New GW Source & Treatment Permit
0323001	WCP 090001	Approved	Operate New GW Source & Treatment Permit
0324003	WCP 090001	Approved	Construct New Public Water System Permit
0408001	WCP 090001	Approved	Simplified Water Main Extension Permit
0436007	WCP 090001	Pending	Simplified Water Main Extension Permit
0610001	WCP 080001	Approved	Construct New GW Source & Treatment Permit
0706002	WCP 080001	Approved	Operate New Public Water System Permit
0712001	WCP 080008	Approved	Construct New GW Source & Treatment Permit
0712001	WCP 080009	Approved	Construct New GW Source & Treatment Permit
0802001	WCP 090001	Approved	Distribution System Permit
0904001	WCP 090001	Approved	Simplified Water Main Extension Permit
0904001	WCP 090002	Approved	Modified Simplified Water Main Extension Permit
1104001	WCP 090001	Approved	Distribution System Permit
1336308	WCP 080001	Approved	Treatment Plant Permit
1345001	WCP 080006	Approved	Treatment Plant Permit
1348001	WCP 060001	Approved	Distribution System Permit

1414003	WCP 090001	Pending	Construct New GW Source & Treatment Permit
1427002	WCP 080006	Approved	Construct New Interconnection Permit
1429001	WCP 040002	Approved	Simplified Water Main Extension Permit
1429001	WCP 040007	Approved	Simplified Water Main Extension Permit
1432001	WCP 090001	Approved	Construct New GW Source & Treatment Permit
1507005	WCP 090001	Approved	Treatment Plant Permit
1511001	WCP 080002	Approved	Construct New GW Source & Treatment Permit
1511001	WCP 090001	Approved	Water Main Extension Permit
1514002	WCP 080004	Withdrawn	Simplified Water Main Extension Permit
1514002	WCP 090003	Approved	Operate New GW Source & Treatment Permit
1530004	WCP 050008	Withdrawn	Distribution System Permit
1533001	WCP 090001	Pending	Operate New GW Source & Treatment Permit
1609001	WCP 090001	Approved	Treatment Plant Permit
1612001	WCP 090001	Approved	Distribution System Permit
1714001	WCP 080001	Approved	Treatment Plant Permit
2101001	WCP 090001	Approved	Operate New GW Source & Treatment Permit
		Total:	35.00

Completed

Pref ID	Activity Num	Doc Status	Activity Type
0112001	WCP 090003	Administratively C	Simplified Water Main Extension Permit
0306001	WCP 090004	Approved	Operate New GW Source & Treatment Permit
0313001	WCP 090002	Administratively C	Simplified Water Main Extension Permit
0327001	WCP 090004	Approved	Operate New GW Source & Treatment Permit
0333001	WCP 080002	Approved	Treatment Plant Permit
0415002	WCP 090001	Approved	Water Main Master Permit
0416001	WCP 090001	Administratively C	Water Main Extension Permit
0614003	WCP 090001	Approved	Treatment Plant Permit
0714001	WCP 090001	Administratively C	Simplified Water Main Extension Permit
0813001	WCP 080003	Administratively C	Simplified Water Main Extension Permit
0907001	WCP 090001	Approved	Distribution System Permit
1103001	WCP 090001	Approved	Treatment Plant Permit
1207001	WCP 080001	Approved	Distribution System Permit
1345001	WCP 060004	Approved	Distribution System Permit
1426005	WCP 060001	Returned	Distribution System Permit
1429001	WCP 090001	Approved	Simplified Water Main Extension Permit
1436003	WCP 090001	Administratively C	Water Main Extension Permit
1501001	WCP 090001	Approved	Distribution System Permit
1517001	WCP 090001	Approved	Distribution System Permit
2004002	WCP 090001	Approved	Water Main Master Permit
		Total:	20.00

Received

Pref ID	Activity Num	Doc Status	Activity Type
----------------	---------------------	-------------------	----------------------

0112001	WCP 090002	Approved	Simplified Water Main Extension Permit
0306001	WCP 090005	Approved	Simplified Water Main Extension Permit
0327001	WCP 090006	Approved	Simplified Water Main Extension Permit
0327001	WCP 090007	Pending	Treatment Plant Permit
0505002	WCP 090004	Administratively C	Water Main Extension Permit
0714001	WCP 090001	Administratively C	Simplified Water Main Extension Permit
0714001	WCP 090002	Approved	Simplified Water Main Extension Permit
0806001	WCP 090003	Approved	Treatment Plant Permit
0812001	WCP 090001	Approved	Treatment Plant Permit
1111001	WCP 090003	Approved	Water Main Extension Permit
1111001	WCP 090004	Approved	Modified Distribution System Permit
1427018	WCP 090002	Approved	Operate New Public Water System Permit
1507005	WCP 090002	Approved	Construct New GW Source & Treatment Permit
1511429	WCP 090001	Pending	Construct New Public Water System Permit
1604001	WCP 090001	Pending	Treatment Plant Permit
1808001	WCP 090001	Approved	Simplified Water Main Extension Permit
		Total:	16.00

SP03

Pref ID	Activity Num	Doc Status	Activity Type
0112001	WCP 090002	Approved	Simplified Water Main Extension Permit
0233001	WCP 090001	Approved	Treatment Plant Permit
0313001	WCP 090002	Administratively C	Simplified Water Main Extension Permit
0614003	WCP 090004	Approved	Simplified Water Main Extension Permit
0713001	WCP 090001	Approved	Treatment Plant Permit
0812001	WCP 090001	Approved	Treatment Plant Permit
0906001	WCP 090003	Approved	Treatment Plant Permit
1005001	WCP 090002	Approved	Distribution System Permit
1111001	WCP 090004	Approved	Modified Distribution System Permit
1507005	WCP 090002	Approved	Construct New GW Source & Treatment Permit
1511429	WCP 090001	Pending	Construct New Public Water System Permit
1604001	WCP 090001	Pending	Treatment Plant Permit
1808001	WCP 090001	Approved	Simplified Water Main Extension Permit
1904008	WCP 090001	Approved	Distribution System Permit
2004001	WCP 090001	Approved	Simplified Water Main Extension Permit
2108001	WCP 090001	Approved	Water Main Extension Permit
		Total:	16.00

SP07

Pref ID	Activity Num	Doc Status	Activity Type
0103001	WCP 070001	Pending	Construct New GW Source & Treatment Permit
0112002	WCP 080001	Approved	Construct New GW Source & Treatment Permit
0221001	WCP 090001	Approved	Distribution System Permit
0238001	WCP 080003	Approved	Water Main Master Permit

0327001	WCP 090003	Approved	Distribution System Permit
0327001	WCP 090005	Approved	Water Main Extension Permit
0328001	WCP 090001	Approved	Distribution System Permit
0338001	WCP 090001	Approved	Distribution System Permit
0506010	WCP 080002	Pending	Distribution System Permit
0508001	WCP 090001	Withdrawn	Construct New GW Source & Treatment Permit
0803001	WCP 090001	Approved	Treatment Plant Permit
0807001	WCP 080001	Pending	Treatment Plant Permit
1103001	WCP 090001	Approved	Treatment Plant Permit
1111001	WCP 090001	Approved	Simplified Water Main Extension Permit
1329001	WCP 090001	Approved	Treatment Plant Permit
1340001	WCP 090001	Approved	Treatment Plant Permit
1429001	WCP 090001	Approved	Simplified Water Main Extension Permit
1920001	WCP 090001	Approved	Treatment Plant Permit
		Total:	18.00

August 2009

In Process

Pref ID	Activity Num	Doc Status	Activity Type
0104003	WCP 090001	Pending	Treatment Plant Permit
0105001	WCP 090002	Pending	Treatment Plant Permit
0112001	WCP 090004	Approved	Simplified Water Main Extension Permit
0113001	WCP 090002	Pending	Distribution System Permit
0233001	WCP 090001	Approved	Treatment Plant Permit
0251001	WCP 090003	Approved	Treatment Plant Permit
0258001	WCP 090002	Approved	Distribution System Permit
0264001	WCP 090001	Pending	Distribution System Permit
0303001	WCP 090004	Pending	Simplified Water Main Extension Permit
0313001	WCP 090003	Approved	Simplified Water Main Extension Permit
0322001	WCP 090003	Pending	Simplified Water Main Extension Permit
0322001	WCP 090004	Approved	Distribution System Permit
0324300	WCP 090001	Approved	Treatment Plant Permit
0326006	WCP 090001	Pending	Treatment Plant Permit
0326009	WCP 090001	Pending	Operate New GW Source & Treatment Permit
0327001	WCP 090008	Pending	Treatment Plant Permit
0327001	WCP 090009	Approved	Distribution System Permit
0327001	WCP 090010	Approved	Simplified Water Main Extension Permit
0408001	WCP 090004	Approved	Simplified Water Main Extension Permit
0408001	WCP 090005	Approved	Simplified Water Main Extension Permit
0505003	WCP 090001	Pending	Construct New GW Source & Treatment Permit
0508001	WCP 090001	Withdrawn	Construct New GW Source & Treatment Permit
0508001	WCP 090002	Pending	Construct New GW Source & Treatment Permit
0508001	WCP 090003	Pending	Construct New GW Source & Treatment Permit

0514001	WCP 090003	Approved	Simplified Water Main Extension Permit
0514001	WCP 090004	Pending	Operate New GW Source & Treatment Permit
0614003	WCP 090005	Approved	Water Main Extension Permit
0614003	WCP 090006	Approved	Distribution System Permit
0614003	WCP 090007	Approved	Simplified Water Main Extension Permit
0704001	WCP 090003	Approved	Simplified Water Main Extension Permit
0713001	WCP 090001	Approved	Treatment Plant Permit
0714001	WCP 090004	Approved	Simplified Water Main Extension Permit
0721001	WCP 090001	Approved	Simplified Water Main Extension Permit
0803001	WCP 090001	Approved	Treatment Plant Permit
0808001	WCP 090002	Approved	Water Main Master Permit
0809002	WCP 090001	Approved	Distribution System Permit
0809002	WCP 090002	Pending	Construct New Interconnection Permit
0812001	WCP 090001	Approved	Treatment Plant Permit
0813001	WCP 090001	Approved	Simplified Water Main Extension Permit
0820001	WCP 090001	Approved	Simplified Water Main Extension Permit
0901001	WCP 090002	Approved	Simplified Water Main Extension Permit
0906001	WCP 090004	Approved	Simplified Water Main Extension Permit
1005001	WCP 090003	Pending	Treatment Plant Permit
1103001	WCP 090005	Approved	Treatment Plant Permit
1104001	WCP 090002	Pending	Operate New GW Source & Treatment Permit
1111001	WCP 090005	Approved	Simplified Water Main Extension Permit
1111001	WCP 090006	Approved	Simplified Water Main Extension Permit
1213002	WCP 090001	Pending	Operate New GW Source & Treatment Permit
1309001	WCP 090001	Pending	Distribution System Permit
1312001	WCP 090001	Approved	Distribution System Permit
1316001	WCP 090001	Approved	Simplified Water Main Extension Permit
1345001	WCP 090001	Approved	Water Main Master Permit
1414003	WCP 090002	Pending	Operate New GW Source & Treatment Permit
1421003	WCP 090002	Approved	Simplified Water Main Extension Permit
1421305	WCP 090002	Pending	Treatment Plant Permit
1424001	WCP 090005	Approved	Simplified Water Main Extension Permit
1426004	WCP 090002	Approved	Distribution System Permit
1427002	WCP 090002	Pending	Operate New Interconnection Permit
1427015	WCP 090001	Pending	Construct New Interconnection Permit
1511001	WCP 090006	Pending	Treatment Plant Permit
1514002	WCP 090004	Approved	Simplified Water Main Extension Permit
1516001	WCP 090002	Pending	Construct New GW Source & Treatment Permit
1518003	WCP 090001	Pending	Construct New GW Source & Treatment Permit
1520001	WCP 090003	Approved	Operate New GW Source & Treatment Permit
1530004	WCP 090003	Pending	Construct New Interconnection Permit
1604001	WCP 090001	Pending	Treatment Plant Permit
1904008	WCP 090001	Approved	Distribution System Permit
1916001	WCP 090002	Approved	Water Main Extension Permit
2004002	WCP 090003	Approved	Distribution System Permit

2106304	WCP 090001	Approved	Operate New GW Source & Treatment Permit
		Total:	70.00

Back Log

Pref ID	Activity Num	Doc Status	Activity Type
0108009	WCP 090001	Pending	Treatment Plant Permit
0108303	WCP 090001	Pending	Construct New Public Water System Permit
0228001	WCP 090001	Denied	Construct New GW Source & Treatment Permit
0238001	WCP 080003	Approved	Water Main Master Permit
0303001	WCP 090002	Pending	Treatment Plant Permit
0319001	WCP 090002	Pending	Operate New GW Source & Treatment Permit
0325001	WCP 090001	Pending	Construct New GW Source & Treatment Permit
0327001	WCP 090007	Pending	Treatment Plant Permit
0328001	WCP 090001	Approved	Distribution System Permit
0408001	WCP 090001	Approved	Simplified Water Main Extension Permit
0436007	WCP 090001	Pending	Simplified Water Main Extension Permit
0505002	WCP 090002	Approved	Simplified Water Main Extension Permit
0505002	WCP 090003	Approved	Simplified Water Main Extension Permit
0614003	WCP 090002	Pending	Simplified Water Main Extension Permit
0614003	WCP 090004	Approved	Simplified Water Main Extension Permit
0712001	WCP 080008	Approved	Construct New GW Source & Treatment Permit
0712001	WCP 080009	Approved	Construct New GW Source & Treatment Permit
0802001	WCP 090001	Approved	Distribution System Permit
0806001	WCP 090003	Approved	Treatment Plant Permit
0824001	WCP 090001	Approved	Water Main Master Permit
0904001	WCP 090001	Approved	Simplified Water Main Extension Permit
1327001	WCP 090001	Approved	Treatment Plant Permit
1401001	WCP 090001	Approved	Operate New GW Source & Treatment Permit
1401001	WCP 090002	Approved	Distribution System Permit
1414003	WCP 090001	Pending	Construct New GW Source & Treatment Permit
1427002	WCP 080006	Approved	Construct New Interconnection Permit
1427018	WCP 090002	Approved	Operate New Public Water System Permit
1429001	WCP 040007	Approved	Simplified Water Main Extension Permit
1432001	WCP 090001	Approved	Construct New GW Source & Treatment Permit
1511001	WCP 080002	Approved	Construct New GW Source & Treatment Permit
1511001	WCP 090002	Approved	Simplified Water Main Extension Permit
1511001	WCP 090003	Approved	Simplified Water Main Extension Permit
1511001	WCP 090004	Pending	Simplified Water Main Extension Permit
1511001	WCP 090005	Approved	Water Main Extension Permit
1511429	WCP 090001	Pending	Construct New Public Water System Permit
1514002	WCP 080004	Withdrawn	Simplified Water Main Extension Permit
1518366	WCP 090001	Pending	Construct New Public Water System Permit
1530004	WCP 090002	Pending	Operate New GW Source & Treatment Permit
1533001	WCP 090001	Pending	Operate New GW Source & Treatment Permit

1612001	WCP 090001	Approved	Distribution System Permit
1714001	WCP 080001	Approved	Treatment Plant Permit
		Total:	41.00

Completed

Pref ID	Activity Num	Doc Status	Activity Type
0112002	WCP 080001	Approved	Construct New GW Source & Treatment Permit
0251001	WCP 090001	Approved	Distribution System Permit
0324003	WCP 090001	Approved	Construct New Public Water System Permit
0327001	WCP 090003	Approved	Distribution System Permit
0601001	WCP 090001	Approved	Distribution System Permit
0610001	WCP 080001	Approved	Construct New GW Source & Treatment Permit
0714001	WCP 090002	Approved	Simplified Water Main Extension Permit
0905001	WCP 090002	Approved	Simplified Water Main Extension Permit
0906001	WCP 090002	Approved	Simplified Water Main Extension Permit
1005001	WCP 090002	Approved	Distribution System Permit
1108001	WCP 090001	Approved	Treatment Plant Permit
1213002	WCP 090002	Approved	Water Main Master Permit
1221004	WCP 090001	Administratively C	Simplified Water Main Extension Permit
1329001	WCP 090001	Approved	Treatment Plant Permit
1352003	WCP 090002	Approved	Simplified Water Main Extension Permit
1426004	WCP 090001	Administratively C	Distribution System Permit
1431001	WCP 090001	Administratively C	Simplified Water Main Extension Permit
1434001	WCP 090003	Approved	Construct New Interconnection Permit
1434001	WCP 090004	Approved	Distribution System Permit
1511011	WCP 090003	Approved	Construct New GW Source & Treatment Permit
1514002	WCP 090003	Approved	Operate New GW Source & Treatment Permit
1609001	WCP 090001	Approved	Treatment Plant Permit
1715001	WCP 090002	Approved	Water Main Extension Permit
1920001	WCP 090001	Approved	Treatment Plant Permit
2004002	WCP 090002	Approved	Distribution System Permit
		Total:	25.00

Received

Pref ID	Activity Num	Doc Status	Activity Type
0104003	WCP 090001	Pending	Treatment Plant Permit
0113001	WCP 090002	Pending	Distribution System Permit
0251001	WCP 090003	Approved	Treatment Plant Permit
0408001	WCP 090004	Approved	Simplified Water Main Extension Permit
0408001	WCP 090005	Approved	Simplified Water Main Extension Permit
0508001	WCP 090003	Pending	Construct New GW Source & Treatment Permit
0514001	WCP 090004	Pending	Operate New GW Source & Treatment Permit
0614003	WCP 090007	Approved	Simplified Water Main Extension Permit
0714001	WCP 090004	Approved	Simplified Water Main Extension Permit

0809002	WCP 090002	Pending	Construct New Interconnection Permit
0813001	WCP 090001	Approved	Simplified Water Main Extension Permit
1005001	WCP 090003	Pending	Treatment Plant Permit
1103001	WCP 090005	Approved	Treatment Plant Permit
1111001	WCP 090006	Approved	Simplified Water Main Extension Permit
1312001	WCP 090001	Approved	Distribution System Permit
1316001	WCP 090001	Approved	Simplified Water Main Extension Permit
1414003	WCP 090002	Pending	Operate New GW Source & Treatment Permit
1421003	WCP 090002	Approved	Simplified Water Main Extension Permit
1424001	WCP 090005	Approved	Simplified Water Main Extension Permit
1426004	WCP 090001	Administratively C	Distribution System Permit
1426004	WCP 090002	Approved	Distribution System Permit
1431001	WCP 090001	Administratively C	Simplified Water Main Extension Permit
1511001	WCP 090006	Pending	Treatment Plant Permit
1514002	WCP 090004	Approved	Simplified Water Main Extension Permit
1530004	WCP 090003	Pending	Construct New Interconnection Permit
2004002	WCP 090003	Approved	Distribution System Permit
		Total:	26.00

SP03

Pref ID	Activity Num	Doc Status	Activity Type
0251001	WCP 090003	Approved	Treatment Plant Permit
0408001	WCP 090004	Approved	Simplified Water Main Extension Permit
0408001	WCP 090005	Approved	Simplified Water Main Extension Permit
0614003	WCP 090007	Approved	Simplified Water Main Extension Permit
0809002	WCP 090002	Pending	Construct New Interconnection Permit
1005001	WCP 090003	Pending	Treatment Plant Permit
1111001	WCP 090006	Approved	Simplified Water Main Extension Permit
1309001	WCP 090001	Pending	Distribution System Permit
1312001	WCP 090001	Approved	Distribution System Permit
1511001	WCP 090006	Pending	Treatment Plant Permit
		Total:	10.00

SP07

Pref ID	Activity Num	Doc Status	Activity Type
0105001	WCP 090002	Pending	Treatment Plant Permit
0233001	WCP 090001	Approved	Treatment Plant Permit
0704001	WCP 090003	Approved	Simplified Water Main Extension Permit
0712001	WCP 080008	Approved	Construct New GW Source & Treatment Permit
0712001	WCP 080009	Approved	Construct New GW Source & Treatment Permit
0713001	WCP 090001	Approved	Treatment Plant Permit
0721001	WCP 090001	Approved	Simplified Water Main Extension Permit
0809002	WCP 090001	Approved	Distribution System Permit
1103001	WCP 090005	Approved	Treatment Plant Permit

1104001	WCP 090002	Pending	Operate New GW Source & Treatment Permit
1213002	WCP 090001	Pending	Operate New GW Source & Treatment Permit
1327001	WCP 090001	Approved	Treatment Plant Permit
1401001	WCP 090002	Approved	Distribution System Permit
1421003	WCP 090002	Approved	Simplified Water Main Extension Permit
1432001	WCP 090001	Approved	Construct New GW Source & Treatment Permit
1533001	WCP 090001	Pending	Operate New GW Source & Treatment Permit
1604001	WCP 090001	Pending	Treatment Plant Permit
1916001	WCP 090002	Approved	Water Main Extension Permit
1920001	WCP 090001	Approved	Treatment Plant Permit
		Total:	19.00

September 2009

In Process

Pref ID	Activity Num	Doc Status	Activity Type
0104003	WCP 090001	Pending	Treatment Plant Permit
0105001	WCP 090002	Pending	Treatment Plant Permit
0107001	WCP 090003	Pending	Treatment Plant Permit
0113001	WCP 090002	Pending	Distribution System Permit
0119002	WCP 090002	Pending	Water Main Master Permit
0233001	WCP 090001	Approved	Treatment Plant Permit
0251001	WCP 090003	Approved	Treatment Plant Permit
0258001	WCP 090002	Approved	Distribution System Permit
0264001	WCP 090001	Pending	Distribution System Permit
0303001	WCP 090004	Pending	Simplified Water Main Extension Permit
0322001	WCP 090003	Pending	Simplified Water Main Extension Permit
0323001	WCP 090002	Pending	Water Main Extension Permit
0326006	WCP 090001	Pending	Treatment Plant Permit
0326009	WCP 090001	Pending	Operate New GW Source & Treatment Permit
0327001	WCP 090010	Approved	Simplified Water Main Extension Permit
0329004	WCP 090002	Pending	Distribution System Permit
0408001	WCP 090004	Approved	Simplified Water Main Extension Permit
0408001	WCP 090005	Approved	Simplified Water Main Extension Permit
0505002	WCP 090005	Approved	Water Main Extension Permit
0508001	WCP 090002	Pending	Construct New GW Source & Treatment Permit
0508001	WCP 090003	Pending	Construct New GW Source & Treatment Permit
0514001	WCP 090004	Pending	Operate New GW Source & Treatment Permit
0614003	WCP 090005	Approved	Water Main Extension Permit
0614003	WCP 090006	Approved	Distribution System Permit
0614003	WCP 090007	Approved	Simplified Water Main Extension Permit
0614003	WCP 090008	Approved	Water Main Extension Permit
0614003	WCP 090009	Approved	Simplified Water Main Extension Permit
0714001	WCP 090004	Approved	Simplified Water Main Extension Permit

0714001	WCP 090005	Approved	Simplified Water Main Extension Permit
0721001	WCP 090001	Approved	Simplified Water Main Extension Permit
0803001	WCP 090001	Approved	Treatment Plant Permit
0806001	WCP 090005	Approved	Water Main Extension Permit
0808001	WCP 090002	Approved	Water Main Master Permit
0809002	WCP 090002	Pending	Construct New Interconnection Permit
0813001	WCP 090001	Approved	Simplified Water Main Extension Permit
0901001	WCP 090002	Approved	Simplified Water Main Extension Permit
1005001	WCP 090003	Pending	Treatment Plant Permit
1017001	WCP 090003	Pending	Treatment Plant Permit
1101002	WCP 090002	Approved	Simplified Water Main Extension Permit
1104001	WCP 090002	Pending	Operate New GW Source & Treatment Permit
1111001	WCP 090005	Approved	Simplified Water Main Extension Permit
1111001	WCP 090006	Approved	Simplified Water Main Extension Permit
1213002	WCP 090001	Pending	Operate New GW Source & Treatment Permit
1214001	WCP 090002	Approved	Simplified Water Main Extension Permit
1215001	WCP 090001	Pending	Treatment Plant Permit
1215001	WCP 090002	Approved	Simplified Water Main Extension Permit
1219001	WCP 090001	Pending	Treatment Plant Permit
1309001	WCP 090001	Pending	Distribution System Permit
1312001	WCP 090001	Approved	Distribution System Permit
1345001	WCP 090001	Approved	Water Main Master Permit
1414003	WCP 090002	Pending	Operate New GW Source & Treatment Permit
1414011	WCP 090003	Pending	Distribution System Permit
1421305	WCP 090002	Pending	Treatment Plant Permit
1426004	WCP 090002	Approved	Distribution System Permit
1427002	WCP 090002	Pending	Operate New Interconnection Permit
1427015	WCP 090001	Pending	Construct New Interconnection Permit
1429001	WCP 090002	Pending	Simplified Water Main Extension Permit
1511001	WCP 090006	Pending	Treatment Plant Permit
1514002	WCP 090004	Approved	Simplified Water Main Extension Permit
1516001	WCP 090002	Pending	Construct New GW Source & Treatment Permit
1518003	WCP 090001	Pending	Construct New GW Source & Treatment Permit
1530004	WCP 090003	Pending	Construct New Interconnection Permit
1604001	WCP 090001	Pending	Treatment Plant Permit
1611002	WCP 090001	Pending	Distribution System Permit
1613001	WCP 090001	Approved	Treatment Plant Permit
1715001	WCP 090004	Approved	Simplified Water Main Extension Permit
2004002	WCP 090003	Approved	Distribution System Permit
2106304	WCP 090001	Approved	Operate New GW Source & Treatment Permit
		Total:	68.00

Back Log

Pref ID	Activity Num	Doc Status	Activity Type
----------------	---------------------	-------------------	----------------------

0108009	WCP 090001	Pending	Treatment Plant Permit
0108303	WCP 090001	Pending	Construct New Public Water System Permit
0228001	WCP 090001	Denied	Construct New GW Source & Treatment Permit
0303001	WCP 090002	Pending	Treatment Plant Permit
0313001	WCP 090003	Approved	Simplified Water Main Extension Permit
0319001	WCP 090002	Pending	Operate New GW Source & Treatment Permit
0324300	WCP 090001	Approved	Treatment Plant Permit
0325001	WCP 090001	Pending	Construct New GW Source & Treatment Permit
0327001	WCP 090007	Pending	Treatment Plant Permit
0327001	WCP 090008	Pending	Treatment Plant Permit
0327001	WCP 090009	Approved	Distribution System Permit
0408001	WCP 090001	Approved	Simplified Water Main Extension Permit
0436007	WCP 090001	Pending	Simplified Water Main Extension Permit
0505002	WCP 090003	Approved	Simplified Water Main Extension Permit
0505003	WCP 090001	Pending	Construct New GW Source & Treatment Permit
0614003	WCP 090002	Pending	Simplified Water Main Extension Permit
0712001	WCP 080008	Approved	Construct New GW Source & Treatment Permit
0712001	WCP 080009	Approved	Construct New GW Source & Treatment Permit
0802001	WCP 090001	Approved	Distribution System Permit
0806001	WCP 090003	Approved	Treatment Plant Permit
0809002	WCP 090001	Approved	Distribution System Permit
0820001	WCP 090001	Approved	Simplified Water Main Extension Permit
1414003	WCP 090001	Pending	Construct New GW Source & Treatment Permit
1427018	WCP 090002	Approved	Operate New Public Water System Permit
1511001	WCP 080002	Approved	Construct New GW Source & Treatment Permit
1511001	WCP 090002	Approved	Simplified Water Main Extension Permit
1511001	WCP 090003	Approved	Simplified Water Main Extension Permit
1511001	WCP 090004	Pending	Simplified Water Main Extension Permit
1511001	WCP 090005	Approved	Water Main Extension Permit
1511429	WCP 090001	Pending	Construct New Public Water System Permit
1518366	WCP 090001	Pending	Construct New Public Water System Permit
1520001	WCP 090003	Approved	Operate New GW Source & Treatment Permit
1530004	WCP 090002	Pending	Operate New GW Source & Treatment Permit
1533001	WCP 090001	Pending	Operate New GW Source & Treatment Permit
1714001	WCP 080001	Approved	Treatment Plant Permit
		Total:	35.00

Completed

Pref ID	Activity Num	Doc Status	Activity Type
0112001	WCP 090004	Approved	Simplified Water Main Extension Permit
0238001	WCP 080003	Approved	Water Main Master Permit
0322001	WCP 090004	Approved	Distribution System Permit
0328001	WCP 090001	Approved	Distribution System Permit
0329004	WCP 090001	Administratively C	Distribution System Permit

0435324	WCP 090001	Administratively C	Treatment Plant Permit
0505002	WCP 090002	Approved	Simplified Water Main Extension Permit
0508001	WCP 090001	Withdrawn	Construct New GW Source & Treatment Permit
0514001	WCP 090003	Approved	Simplified Water Main Extension Permit
0614003	WCP 090004	Approved	Simplified Water Main Extension Permit
0704001	WCP 090003	Approved	Simplified Water Main Extension Permit
0713001	WCP 090001	Approved	Treatment Plant Permit
0812001	WCP 090001	Approved	Treatment Plant Permit
0824001	WCP 090001	Approved	Water Main Master Permit
0904001	WCP 090001	Approved	Simplified Water Main Extension Permit
0905001	WCP 090003	Administratively C	Simplified Water Main Extension Permit
0906001	WCP 090004	Approved	Simplified Water Main Extension Permit
1103001	WCP 090005	Approved	Treatment Plant Permit
1105001	WCP 090001	Administratively C	Treatment Plant Permit
1312001	WCP 050001	Administratively C	Distribution System Permit
1316001	WCP 090001	Approved	Simplified Water Main Extension Permit
1327001	WCP 090001	Approved	Treatment Plant Permit
1401001	WCP 090001	Approved	Operate New GW Source & Treatment Permit
1401001	WCP 090002	Approved	Distribution System Permit
1421003	WCP 090002	Approved	Simplified Water Main Extension Permit
1424001	WCP 090005	Approved	Simplified Water Main Extension Permit
1427002	WCP 080006	Approved	Construct New Interconnection Permit
1429001	WCP 040007	Approved	Simplified Water Main Extension Permit
1432001	WCP 090001	Approved	Construct New GW Source & Treatment Permit
1514002	WCP 080004	Withdrawn	Simplified Water Main Extension Permit
1612001	WCP 090001	Approved	Distribution System Permit
1715001	WCP 090003	Approved	Water Main Extension Permit
1904008	WCP 090001	Approved	Distribution System Permit
1916001	WCP 090002	Approved	Water Main Extension Permit
		Total:	34.00

Received

Pref ID	Activity Num	Doc Status	Activity Type
0107001	WCP 090003	Pending	Treatment Plant Permit
0119002	WCP 090002	Pending	Water Main Master Permit
0323001	WCP 090002	Pending	Water Main Extension Permit
0329004	WCP 090001	Administratively C	Distribution System Permit
0329004	WCP 090002	Pending	Distribution System Permit
0408001	WCP 090003	Administratively C	Simplified Water Main Extension Permit
0435324	WCP 090001	Administratively C	Treatment Plant Permit
0505002	WCP 090005	Approved	Water Main Extension Permit
0614003	WCP 090008	Approved	Water Main Extension Permit
0614003	WCP 090009	Approved	Simplified Water Main Extension Permit
0714001	WCP 090005	Approved	Simplified Water Main Extension Permit

0806001	WCP 090005	Approved	Water Main Extension Permit
0905001	WCP 090003	Administratively C	Simplified Water Main Extension Permit
1017001	WCP 090003	Pending	Treatment Plant Permit
1101002	WCP 090002	Approved	Simplified Water Main Extension Permit
1105001	WCP 090001	Administratively C	Treatment Plant Permit
1214001	WCP 090002	Approved	Simplified Water Main Extension Permit
1215001	WCP 090001	Pending	Treatment Plant Permit
1215001	WCP 090002	Approved	Simplified Water Main Extension Permit
1219001	WCP 090001	Pending	Treatment Plant Permit
1414011	WCP 090003	Pending	Distribution System Permit
1424001	WCP 090006	Administratively C	Simplified Water Main Extension Permit
1429001	WCP 090002	Pending	Simplified Water Main Extension Permit
1532002	WCP 090001	Administratively C	Simplified Water Main Extension Permit
1611002	WCP 090001	Pending	Distribution System Permit
1613001	WCP 090001	Approved	Treatment Plant Permit
1715001	WCP 090003	Approved	Water Main Extension Permit
1715001	WCP 090004	Approved	Simplified Water Main Extension Permit
1921001	WCP 090003	Administratively C	Water Main Extension Permit
		Total:	29.00

SP03

Pref ID	Activity Num	Doc Status	Activity Type
0104003	WCP 090001	Pending	Treatment Plant Permit
0113001	WCP 090002	Pending	Distribution System Permit
0258001	WCP 090002	Approved	Distribution System Permit
0326006	WCP 090001	Pending	Treatment Plant Permit
0329004	WCP 090002	Pending	Distribution System Permit
0614003	WCP 090008	Approved	Water Main Extension Permit
0714001	WCP 090005	Approved	Simplified Water Main Extension Permit
1101002	WCP 090002	Approved	Simplified Water Main Extension Permit
1214001	WCP 090002	Approved	Simplified Water Main Extension Permit
1215001	WCP 090001	Pending	Treatment Plant Permit
1414011	WCP 090003	Pending	Distribution System Permit
1424001	WCP 090006	Administratively C	Simplified Water Main Extension Permit
1429001	WCP 090002	Pending	Simplified Water Main Extension Permit
1613001	WCP 090001	Approved	Treatment Plant Permit
1715001	WCP 090003	Approved	Water Main Extension Permit
1921001	WCP 090003	Administratively C	Water Main Extension Permit
		Total:	16.00

SP07

Pref ID	Activity Num	Doc Status	Activity Type
0108303	WCP 090001	Pending	Construct New Public Water System Permit
0112001	WCP 090004	Approved	Simplified Water Main Extension Permit

0258001	WCP 090002	Approved	Distribution System Permit
0264001	WCP 090001	Pending	Distribution System Permit
0408001	WCP 090001	Approved	Simplified Water Main Extension Permit
0505002	WCP 090003	Approved	Simplified Water Main Extension Permit
0505002	WCP 090005	Approved	Water Main Extension Permit
0508001	WCP 090002	Pending	Construct New GW Source & Treatment Permit
0514001	WCP 090004	Pending	Operate New GW Source & Treatment Permit
0714001	WCP 090004	Approved	Simplified Water Main Extension Permit
0901001	WCP 090002	Approved	Simplified Water Main Extension Permit
1111001	WCP 090005	Approved	Simplified Water Main Extension Permit
1427009	WCP 080001	Pending	Operate New GW Source & Treatment Permit
1714003	WCP 080001	Pending	Treatment Plant Permit
		Total:	14.00

June 2009

In Process

Pref ID	Activity Num	Doc Status	Activity Type
0112001	WCP 090002	Approved	Simplified Water Main Extension Permit
0112001	WCP 090004	Approved	Simplified Water Main Extension Permit
0112002	WCP 080001	Approved	Construct New GW Source & Treatment Permit
0228001	WCP 090001	Denied	Construct New GW Source & Treatment Permit
0233001	WCP 090001	Approved	Treatment Plant Permit
0251001	WCP 090001	Approved	Distribution System Permit
0313001	WCP 090003	Approved	Simplified Water Main Extension Permit
0322001	WCP 090003	Pending	Simplified Water Main Extension Permit
0322001	WCP 090004	Approved	Distribution System Permit
0324300	WCP 090001	Approved	Treatment Plant Permit
0327001	WCP 090006	Approved	Simplified Water Main Extension Permit
0327001	WCP 090007	Pending	Treatment Plant Permit
0327001	WCP 090008	Pending	Treatment Plant Permit
0327001	WCP 090009	Approved	Distribution System Permit
0505002	WCP 090003	Approved	Simplified Water Main Extension Permit
0505003	WCP 090001	Pending	Construct New GW Source & Treatment Permit
0508001	WCP 090001	Withdrawn	Construct New GW Source & Treatment Permit
0510001	WCP 090001	Approved	Distribution System Permit
0514001	WCP 090003	Approved	Simplified Water Main Extension Permit
0614003	WCP 090004	Approved	Simplified Water Main Extension Permit
0712001	WCP 090002	Approved	Distribution System Permit
0713001	WCP 090001	Approved	Treatment Plant Permit
0714001	WCP 090002	Approved	Simplified Water Main Extension Permit
0714001	WCP 090003	Approved	Distribution System Permit
0721001	WCP 090001	Approved	Simplified Water Main Extension Permit
0803001	WCP 090001	Approved	Treatment Plant Permit

0806001	WCP 090003	Approved	Treatment Plant Permit
0809002	WCP 090001	Approved	Distribution System Permit
0810004	WCP 090002	Approved	Simplified Water Main Extension Permit
0812001	WCP 090001	Approved	Treatment Plant Permit
0820001	WCP 090001	Approved	Simplified Water Main Extension Permit
0824001	WCP 090001	Approved	Water Main Master Permit
0901001	WCP 090001	Approved	Distribution System Permit
0905001	WCP 090002	Approved	Simplified Water Main Extension Permit
0906001	WCP 090003	Approved	Treatment Plant Permit
0906001	WCP 090004	Approved	Simplified Water Main Extension Permit
1005001	WCP 090002	Approved	Distribution System Permit
1104001	WCP 090002	Pending	Operate New GW Source & Treatment Permit
1111001	WCP 090002	Approved	Simplified Water Main Extension Permit
1111001	WCP 090004	Approved	Modified Distribution System Permit
1111001	WCP 090005	Approved	Simplified Water Main Extension Permit
1213002	WCP 090001	Pending	Operate New GW Source & Treatment Permit
1213002	WCP 090002	Approved	Water Main Master Permit
1329001	WCP 090001	Approved	Treatment Plant Permit
1352003	WCP 090001	Approved	Simplified Water Main Extension Permit
1401001	WCP 090001	Approved	Operate New GW Source & Treatment Permit
1401001	WCP 090002	Approved	Distribution System Permit
1421305	WCP 090002	Pending	Treatment Plant Permit
1427018	WCP 090002	Approved	Operate New Public Water System Permit
1434001	WCP 090003	Approved	Construct New Interconnection Permit
1434001	WCP 090004	Approved	Distribution System Permit
1439001	WCP 060001	Returned	Distribution System Permit
1507005	WCP 090002	Approved	Construct New GW Source & Treatment Permit
1511011	WCP 090003	Approved	Construct New GW Source & Treatment Permit
1511429	WCP 090001	Pending	Construct New Public Water System Permit
1518003	WCP 090001	Pending	Construct New GW Source & Treatment Permit
1518366	WCP 090001	Pending	Construct New Public Water System Permit
1520001	WCP 090003	Approved	Operate New GW Source & Treatment Permit
1530004	WCP 090001	Approved	Water Main Extension Permit
1530004	WCP 090002	Pending	Operate New GW Source & Treatment Permit
1604001	WCP 090001	Pending	Treatment Plant Permit
1715001	WCP 090002	Approved	Water Main Extension Permit
1904008	WCP 090001	Approved	Distribution System Permit
1916001	WCP 090002	Approved	Water Main Extension Permit
1920001	WCP 090001	Approved	Treatment Plant Permit
2004001	WCP 090001	Approved	Simplified Water Main Extension Permit
2004001	WCP 090002	Approved	Simplified Water Main Extension Permit
2004002	WCP 090002	Approved	Distribution System Permit
2013001	WCP 090001	Approved	Simplified Water Main Extension Permit
2013001	WCP 090002	Approved	Simplified Water Main Extension Permit
2103001	WCP 090002	Approved	Simplified Water Main Extension Permit

2106304	WCP 090001	Approved	Operate New GW Source & Treatment Permit
2108001	WCP 090001	Approved	Water Main Extension Permit
		Total:	73.00

Back Log

Pref ID	Activity Num	Doc Status	Activity Type
0108009	WCP 090001	Pending	Treatment Plant Permit
0108303	WCP 090001	Pending	Construct New Public Water System Permit
0238001	WCP 080003	Approved	Water Main Master Permit
0303001	WCP 090002	Pending	Treatment Plant Permit
0319001	WCP 090002	Pending	Operate New GW Source & Treatment Permit
0324003	WCP 090001	Approved	Construct New Public Water System Permit
0325001	WCP 090001	Pending	Construct New GW Source & Treatment Permit
0327001	WCP 090003	Approved	Distribution System Permit
0328001	WCP 090001	Approved	Distribution System Permit
0408001	WCP 090001	Approved	Simplified Water Main Extension Permit
0436007	WCP 090001	Pending	Simplified Water Main Extension Permit
0505002	WCP 090002	Approved	Simplified Water Main Extension Permit
0601001	WCP 090001	Approved	Distribution System Permit
0610001	WCP 080001	Approved	Construct New GW Source & Treatment Permit
0614003	WCP 090002	Pending	Simplified Water Main Extension Permit
0712001	WCP 080008	Approved	Construct New GW Source & Treatment Permit
0712001	WCP 080009	Approved	Construct New GW Source & Treatment Permit
0802001	WCP 090001	Approved	Distribution System Permit
0802001	WCP 090004	Approved	Distribution System Permit
0904001	WCP 090001	Approved	Simplified Water Main Extension Permit
0904001	WCP 090002	Approved	Modified Simplified Water Main Extension Permit
0906001	WCP 090002	Approved	Simplified Water Main Extension Permit
1108001	WCP 090001	Approved	Treatment Plant Permit
1327001	WCP 090001	Approved	Treatment Plant Permit
1352005	WCP 090001	Approved	Treatment Plant Permit
1414003	WCP 090001	Pending	Construct New GW Source & Treatment Permit
1427002	WCP 080006	Approved	Construct New Interconnection Permit
1429001	WCP 040002	Approved	Simplified Water Main Extension Permit
1429001	WCP 040007	Approved	Simplified Water Main Extension Permit
1432001	WCP 090001	Approved	Construct New GW Source & Treatment Permit
1507005	WCP 090001	Approved	Treatment Plant Permit
1511001	WCP 080002	Approved	Construct New GW Source & Treatment Permit
1511001	WCP 090001	Approved	Water Main Extension Permit
1511001	WCP 090002	Approved	Simplified Water Main Extension Permit
1511001	WCP 090003	Approved	Simplified Water Main Extension Permit
1511001	WCP 090004	Pending	Simplified Water Main Extension Permit
1511001	WCP 090005	Approved	Water Main Extension Permit
1514002	WCP 080004	Withdrawn	Simplified Water Main Extension Permit

1514002	WCP 090003	Approved	Operate New GW Source & Treatment Permit
1524001	WCP 090001	Approved	Distribution System Permit
1530004	WCP 050008	Withdrawn	Distribution System Permit
1533001	WCP 090001	Pending	Operate New GW Source & Treatment Permit
1609001	WCP 090001	Approved	Treatment Plant Permit
1612001	WCP 090001	Approved	Distribution System Permit
1714001	WCP 080001	Approved	Treatment Plant Permit
1912001	WCP 090001	Approved	Treatment Plant Permit
2101001	WCP 090001	Approved	Operate New GW Source & Treatment Permit
		Total:	47.00

Completed

Pref ID	Activity Num	Doc Status	Activity Type
0105001	WCP 090001	Administratively C	Treatment Plant Permit
0220001	WCP 090001	Administratively C	Water Main Extension Permit
0221001	WCP 090001	Approved	Distribution System Permit
0303001	WCP 090003	Administratively C	Water Main Extension Permit
0306001	WCP 090005	Approved	Simplified Water Main Extension Permit
0323001	WCP 090001	Approved	Operate New GW Source & Treatment Permit
0327001	WCP 090005	Approved	Water Main Extension Permit
0338001	WCP 090001	Approved	Distribution System Permit
0408001	WCP 090002	Administratively C	Simplified Water Main Extension Permit
0408001	WCP 090003	Administratively C	Simplified Water Main Extension Permit
0505002	WCP 090004	Administratively C	Water Main Extension Permit
0706002	WCP 080001	Approved	Operate New Public Water System Permit
0712001	WCP 090001	Approved	Simplified Water Main Extension Permit
0808001	WCP 090001	Approved	Distribution System Permit
0811002	WCP 090001	Approved	Water Main Master Permit
0907001	WCP 090002	Approved	Distribution System Permit
1017001	WCP 090002	Administratively C	Treatment Plant Permit
1103001	WCP 090004	Approved	Modified Treatment Plant Permit
1104001	WCP 090001	Approved	Distribution System Permit
1111001	WCP 090001	Approved	Simplified Water Main Extension Permit
1111001	WCP 090003	Approved	Water Main Extension Permit
1205001	WCP 090001	Approved	Simplified Water Main Extension Permit
1336308	WCP 080001	Approved	Treatment Plant Permit
1340001	WCP 090001	Approved	Treatment Plant Permit
1344001	WCP 090001	Administratively C	Distribution System Permit
1345001	WCP 080006	Approved	Treatment Plant Permit
1348001	WCP 060001	Approved	Distribution System Permit
1424001	WCP 090003	Approved	Simplified Water Main Extension Permit
1504001	WCP 090001	Approved	Distribution System Permit
1516001	WCP 090001	Approved	Simplified Water Main Extension Permit
1603001	WCP 090001	Approved	Distribution System Permit

1808001	WCP 090001	Approved	Simplified Water Main Extension Permit
		Total:	32.00

Received

Pref ID	Activity Num	Doc Status	Activity Type
0112001	WCP 090004	Approved	Simplified Water Main Extension Permit
0303001	WCP 090003	Administratively C	Water Main Extension Permit
0313001	WCP 090003	Approved	Simplified Water Main Extension Permit
0322001	WCP 090004	Approved	Distribution System Permit
0324300	WCP 090001	Approved	Treatment Plant Permit
0327001	WCP 090008	Pending	Treatment Plant Permit
0327001	WCP 090009	Approved	Distribution System Permit
0408001	WCP 090002	Administratively C	Simplified Water Main Extension Permit
0505003	WCP 090001	Pending	Construct New GW Source & Treatment Permit
0514001	WCP 090003	Approved	Simplified Water Main Extension Permit
0714001	WCP 090003	Approved	Distribution System Permit
0721001	WCP 090001	Approved	Simplified Water Main Extension Permit
0809002	WCP 090001	Approved	Distribution System Permit
0820001	WCP 090001	Approved	Simplified Water Main Extension Permit
0901001	WCP 090001	Approved	Distribution System Permit
0905001	WCP 090002	Approved	Simplified Water Main Extension Permit
0906001	WCP 090004	Approved	Simplified Water Main Extension Permit
1017001	WCP 090002	Administratively C	Treatment Plant Permit
1104001	WCP 090002	Pending	Operate New GW Source & Treatment Permit
1111001	WCP 090005	Approved	Simplified Water Main Extension Permit
1213002	WCP 090001	Pending	Operate New GW Source & Treatment Permit
1213002	WCP 090002	Approved	Water Main Master Permit
1221004	WCP 090001	Administratively C	Simplified Water Main Extension Permit
1511011	WCP 090003	Approved	Construct New GW Source & Treatment Permit
1520001	WCP 090003	Approved	Operate New GW Source & Treatment Permit
1715001	WCP 090002	Approved	Water Main Extension Permit
1916001	WCP 090002	Approved	Water Main Extension Permit
2004001	WCP 090002	Approved	Simplified Water Main Extension Permit
2004002	WCP 090002	Approved	Distribution System Permit
2103001	WCP 090002	Approved	Simplified Water Main Extension Permit
		Total:	30.00

SP03

Pref ID	Activity Num	Doc Status	Activity Type
0322001	WCP 090004	Approved	Distribution System Permit
0324300	WCP 090001	Approved	Treatment Plant Permit
0505003	WCP 090001	Pending	Construct New GW Source & Treatment Permit
0514001	WCP 090003	Approved	Simplified Water Main Extension Permit
0721001	WCP 090001	Approved	Simplified Water Main Extension Permit

0820001	WCP 090001	Approved	Simplified Water Main Extension Permit
0905001	WCP 090002	Approved	Simplified Water Main Extension Permit
0906001	WCP 090004	Approved	Simplified Water Main Extension Permit
1213002	WCP 090002	Approved	Water Main Master Permit
1916001	WCP 090002	Approved	Water Main Extension Permit
2103001	WCP 090002	Approved	Simplified Water Main Extension Permit
		Total:	11.00

SP07

Pref ID	Activity Num	Doc Status	Activity Type
0108009	WCP 090001	Pending	Treatment Plant Permit
0221001	WCP 090001	Approved	Distribution System Permit
0228001	WCP 090001	Denied	Construct New GW Source & Treatment Permit
0233001	WCP 090001	Approved	Treatment Plant Permit
0802001	WCP 090004	Approved	Distribution System Permit
0812001	WCP 090001	Approved	Treatment Plant Permit
0904001	WCP 090001	Approved	Simplified Water Main Extension Permit
1327001	WCP 090001	Approved	Treatment Plant Permit
1427002	WCP 080006	Approved	Construct New Interconnection Permit
1603001	WCP 090001	Approved	Distribution System Permit
1609001	WCP 090001	Approved	Treatment Plant Permit
1612001	WCP 090001	Approved	Distribution System Permit
1808001	WCP 090001	Approved	Simplified Water Main Extension Permit
1904008	WCP 090001	Approved	Distribution System Permit
1912001	WCP 090001	Approved	Treatment Plant Permit
2004002	WCP 090002	Approved	Distribution System Permit
2013001	WCP 090001	Approved	Simplified Water Main Extension Permit
2013001	WCP 090002	Approved	Simplified Water Main Extension Permit
		Total:	18.00

July 2009

In Process

Pref ID	Activity Num	Doc Status	Activity Type
0105001	WCP 090002	Pending	Treatment Plant Permit
0112001	WCP 090004	Approved	Simplified Water Main Extension Permit
0112002	WCP 080001	Approved	Construct New GW Source & Treatment Permit
0233001	WCP 090001	Approved	Treatment Plant Permit
0258001	WCP 090002	Approved	Distribution System Permit
0264001	WCP 090001	Pending	Distribution System Permit
0303001	WCP 090004	Pending	Simplified Water Main Extension Permit
0313001	WCP 090003	Approved	Simplified Water Main Extension Permit
0322001	WCP 090003	Pending	Simplified Water Main Extension Permit
0322001	WCP 090004	Approved	Distribution System Permit

0324300	WCP 090001	Approved	Treatment Plant Permit
0326006	WCP 090001	Pending	Treatment Plant Permit
0326009	WCP 090001	Pending	Operate New GW Source & Treatment Permit
0327001	WCP 090007	Pending	Treatment Plant Permit
0327001	WCP 090008	Pending	Treatment Plant Permit
0327001	WCP 090009	Approved	Distribution System Permit
0327001	WCP 090010	Approved	Simplified Water Main Extension Permit
0505003	WCP 090001	Pending	Construct New GW Source & Treatment Permit
0508001	WCP 090001	Withdrawn	Construct New GW Source & Treatment Permit
0508001	WCP 090002	Pending	Construct New GW Source & Treatment Permit
0514001	WCP 090003	Approved	Simplified Water Main Extension Permit
0614003	WCP 090005	Approved	Water Main Extension Permit
0614003	WCP 090006	Approved	Distribution System Permit
0704001	WCP 090003	Approved	Simplified Water Main Extension Permit
0713001	WCP 090001	Approved	Treatment Plant Permit
0721001	WCP 090001	Approved	Simplified Water Main Extension Permit
0803001	WCP 090001	Approved	Treatment Plant Permit
0806001	WCP 090003	Approved	Treatment Plant Permit
0808001	WCP 090002	Approved	Water Main Master Permit
0809002	WCP 090001	Approved	Distribution System Permit
0812001	WCP 090001	Approved	Treatment Plant Permit
0820001	WCP 090001	Approved	Simplified Water Main Extension Permit
0901001	WCP 090002	Approved	Simplified Water Main Extension Permit
0905001	WCP 090002	Approved	Simplified Water Main Extension Permit
0906001	WCP 090004	Approved	Simplified Water Main Extension Permit
1005001	WCP 090002	Approved	Distribution System Permit
1104001	WCP 090002	Pending	Operate New GW Source & Treatment Permit
1111001	WCP 090005	Approved	Simplified Water Main Extension Permit
1213002	WCP 090001	Pending	Operate New GW Source & Treatment Permit
1213002	WCP 090002	Approved	Water Main Master Permit
1309001	WCP 090001	Pending	Distribution System Permit
1329001	WCP 090001	Approved	Treatment Plant Permit
1345001	WCP 090001	Approved	Water Main Master Permit
1352003	WCP 090002	Approved	Simplified Water Main Extension Permit
1421305	WCP 090002	Pending	Treatment Plant Permit
1427002	WCP 090002	Pending	Operate New Interconnection Permit
1427015	WCP 090001	Pending	Construct New Interconnection Permit
1427018	WCP 090002	Approved	Operate New Public Water System Permit
1511011	WCP 090003	Approved	Construct New GW Source & Treatment Permit
1511429	WCP 090001	Pending	Construct New Public Water System Permit
1516001	WCP 090002	Pending	Construct New GW Source & Treatment Permit
1518003	WCP 090001	Pending	Construct New GW Source & Treatment Permit
1520001	WCP 090003	Approved	Operate New GW Source & Treatment Permit
1604001	WCP 090001	Pending	Treatment Plant Permit
1715001	WCP 090002	Approved	Water Main Extension Permit

1904008	WCP 090001	Approved	Distribution System Permit
1916001	WCP 090002	Approved	Water Main Extension Permit
1920001	WCP 090001	Approved	Treatment Plant Permit
2004002	WCP 090002	Approved	Distribution System Permit
2106304	WCP 090001	Approved	Operate New GW Source & Treatment Permit
		Total:	60.00

Back Log

Pref ID	Activity Num	Doc Status	Activity Type
0108009	WCP 090001	Pending	Treatment Plant Permit
0108303	WCP 090001	Pending	Construct New Public Water System Permit
0228001	WCP 090001	Denied	Construct New GW Source & Treatment Permit
0238001	WCP 080003	Approved	Water Main Master Permit
0251001	WCP 090001	Approved	Distribution System Permit
0303001	WCP 090002	Pending	Treatment Plant Permit
0319001	WCP 090002	Pending	Operate New GW Source & Treatment Permit
0324003	WCP 090001	Approved	Construct New Public Water System Permit
0325001	WCP 090001	Pending	Construct New GW Source & Treatment Permit
0327001	WCP 090003	Approved	Distribution System Permit
0328001	WCP 090001	Approved	Distribution System Permit
0408001	WCP 090001	Approved	Simplified Water Main Extension Permit
0436007	WCP 090001	Pending	Simplified Water Main Extension Permit
0505002	WCP 090002	Approved	Simplified Water Main Extension Permit
0505002	WCP 090003	Approved	Simplified Water Main Extension Permit
0601001	WCP 090001	Approved	Distribution System Permit
0610001	WCP 080001	Approved	Construct New GW Source & Treatment Permit
0614003	WCP 090002	Pending	Simplified Water Main Extension Permit
0614003	WCP 090004	Approved	Simplified Water Main Extension Permit
0712001	WCP 080008	Approved	Construct New GW Source & Treatment Permit
0712001	WCP 080009	Approved	Construct New GW Source & Treatment Permit
0714001	WCP 090002	Approved	Simplified Water Main Extension Permit
0802001	WCP 090001	Approved	Distribution System Permit
0824001	WCP 090001	Approved	Water Main Master Permit
0904001	WCP 090001	Approved	Simplified Water Main Extension Permit
0906001	WCP 090002	Approved	Simplified Water Main Extension Permit
1108001	WCP 090001	Approved	Treatment Plant Permit
1327001	WCP 090001	Approved	Treatment Plant Permit
1401001	WCP 090001	Approved	Operate New GW Source & Treatment Permit
1401001	WCP 090002	Approved	Distribution System Permit
1414003	WCP 090001	Pending	Construct New GW Source & Treatment Permit
1427002	WCP 080006	Approved	Construct New Interconnection Permit
1429001	WCP 040007	Approved	Simplified Water Main Extension Permit
1432001	WCP 090001	Approved	Construct New GW Source & Treatment Permit
1434001	WCP 090003	Approved	Construct New Interconnection Permit

1434001	WCP 090004	Approved	Distribution System Permit
1511001	WCP 080002	Approved	Construct New GW Source & Treatment Permit
1511001	WCP 090002	Approved	Simplified Water Main Extension Permit
1511001	WCP 090003	Approved	Simplified Water Main Extension Permit
1511001	WCP 090004	Pending	Simplified Water Main Extension Permit
1511001	WCP 090005	Approved	Water Main Extension Permit
1514002	WCP 080004	Withdrawn	Simplified Water Main Extension Permit
1514002	WCP 090003	Approved	Operate New GW Source & Treatment Permit
1518366	WCP 090001	Pending	Construct New Public Water System Permit
1530004	WCP 090002	Pending	Operate New GW Source & Treatment Permit
1533001	WCP 090001	Pending	Operate New GW Source & Treatment Permit
1609001	WCP 090001	Approved	Treatment Plant Permit
1612001	WCP 090001	Approved	Distribution System Permit
1714001	WCP 080001	Approved	Treatment Plant Permit
		Total:	49.00

Completed

Pref ID	Activity Num	Doc Status	Activity Type
0112001	WCP 090002	Approved	Simplified Water Main Extension Permit
0327001	WCP 090006	Approved	Simplified Water Main Extension Permit
0510001	WCP 090001	Approved	Distribution System Permit
0712001	WCP 090002	Approved	Distribution System Permit
0714001	WCP 090003	Approved	Distribution System Permit
0802001	WCP 090004	Approved	Distribution System Permit
0810004	WCP 090002	Approved	Simplified Water Main Extension Permit
0901001	WCP 090001	Approved	Distribution System Permit
0904001	WCP 090002	Approved	Modified Simplified Water Main Extension Permit
0906001	WCP 090003	Approved	Treatment Plant Permit
1111001	WCP 090002	Approved	Simplified Water Main Extension Permit
1111001	WCP 090004	Approved	Modified Distribution System Permit
1352003	WCP 090001	Approved	Simplified Water Main Extension Permit
1352005	WCP 090001	Approved	Treatment Plant Permit
1421003	WCP 090001	Administratively C	Simplified Water Main Extension Permit
1424001	WCP 090004	Administratively C	Simplified Water Main Extension Permit
1429001	WCP 040002	Approved	Simplified Water Main Extension Permit
1439001	WCP 060001	Returned	Distribution System Permit
1507005	WCP 090001	Approved	Treatment Plant Permit
1507005	WCP 090002	Approved	Construct New GW Source & Treatment Permit
1511001	WCP 090001	Approved	Water Main Extension Permit
1524001	WCP 090001	Approved	Distribution System Permit
1530004	WCP 050008	Withdrawn	Distribution System Permit
1530004	WCP 090001	Approved	Water Main Extension Permit
1912001	WCP 090001	Approved	Treatment Plant Permit
2004001	WCP 090001	Approved	Simplified Water Main Extension Permit

2004001	WCP 090002	Approved	Simplified Water Main Extension Permit
2013001	WCP 090001	Approved	Simplified Water Main Extension Permit
2013001	WCP 090002	Approved	Simplified Water Main Extension Permit
2101001	WCP 090001	Approved	Operate New GW Source & Treatment Permit
2103001	WCP 090002	Approved	Simplified Water Main Extension Permit
2108001	WCP 090001	Approved	Water Main Extension Permit
		Total:	32.00

Received

Pref ID	Activity Num	Doc Status	Activity Type
0105001	WCP 090002	Pending	Treatment Plant Permit
0258001	WCP 090002	Approved	Distribution System Permit
0264001	WCP 090001	Pending	Distribution System Permit
0303001	WCP 090004	Pending	Simplified Water Main Extension Permit
0326006	WCP 090001	Pending	Treatment Plant Permit
0326009	WCP 090001	Pending	Operate New GW Source & Treatment Permit
0327001	WCP 090010	Approved	Simplified Water Main Extension Permit
0508001	WCP 090002	Pending	Construct New GW Source & Treatment Permit
0614003	WCP 090005	Approved	Water Main Extension Permit
0614003	WCP 090006	Approved	Distribution System Permit
0704001	WCP 090003	Approved	Simplified Water Main Extension Permit
0808001	WCP 090002	Approved	Water Main Master Permit
0901001	WCP 090002	Approved	Simplified Water Main Extension Permit
1309001	WCP 090001	Pending	Distribution System Permit
1345001	WCP 090001	Approved	Water Main Master Permit
1352003	WCP 090002	Approved	Simplified Water Main Extension Permit
1421003	WCP 090001	Administratively C	Simplified Water Main Extension Permit
1424001	WCP 090004	Administratively C	Simplified Water Main Extension Permit
1427002	WCP 090002	Pending	Operate New Interconnection Permit
1427015	WCP 090001	Pending	Construct New Interconnection Permit
1516001	WCP 090002	Pending	Construct New GW Source & Treatment Permit
		Total:	21.00

SP03

Pref ID	Activity Num	Doc Status	Activity Type
0258001	WCP 090002	Approved	Distribution System Permit
0264001	WCP 090001	Pending	Distribution System Permit
0303001	WCP 090004	Pending	Simplified Water Main Extension Permit
0704001	WCP 090003	Approved	Simplified Water Main Extension Permit
0901001	WCP 090002	Approved	Simplified Water Main Extension Permit
1221004	WCP 090001	Administratively C	Simplified Water Main Extension Permit
1345001	WCP 090001	Approved	Water Main Master Permit
1352003	WCP 090002	Approved	Simplified Water Main Extension Permit
1516001	WCP 090002	Pending	Construct New GW Source & Treatment Permit

		Total:	9.00
--	--	---------------	-------------

SP07

Pref ID	Activity Num	Doc Status	Activity Type
0108303	WCP 090001	Pending	Construct New Public Water System Permit
0233001	WCP 090001	Approved	Treatment Plant Permit
0251001	WCP 090001	Approved	Distribution System Permit
0713001	WCP 090001	Approved	Treatment Plant Permit
0714001	WCP 090002	Approved	Simplified Water Main Extension Permit
0812001	WCP 090001	Approved	Treatment Plant Permit
1104001	WCP 090002	Pending	Operate New GW Source & Treatment Permit
1327001	WCP 090001	Approved	Treatment Plant Permit
1421305	WCP 090002	Pending	Treatment Plant Permit
1530004	WCP 090002	Pending	Operate New GW Source & Treatment Permit
1609001	WCP 090001	Approved	Treatment Plant Permit
1612001	WCP 090001	Approved	Distribution System Permit
		Total:	12.00

April 2009

In Process

Pref ID	Activity Num	Doc Status	Activity Type
0108009	WCP 090001	Pending	Treatment Plant Permit
0112002	WCP 080001	Approved	Construct New GW Source & Treatment Permit
0221001	WCP 090001	Approved	Distribution System Permit
0228001	WCP 090001	Denied	Construct New GW Source & Treatment Permit
0233001	WCP 090001	Approved	Treatment Plant Permit
0251001	WCP 090001	Approved	Distribution System Permit
0303001	WCP 090002	Pending	Treatment Plant Permit
0322001	WCP 090003	Pending	Simplified Water Main Extension Permit
0324003	WCP 090001	Approved	Construct New Public Water System Permit
0325001	WCP 090001	Pending	Construct New GW Source & Treatment Permit
0327001	WCP 090003	Approved	Distribution System Permit
0327001	WCP 090004	Approved	Operate New GW Source & Treatment Permit
0327001	WCP 090005	Approved	Water Main Extension Permit
0328001	WCP 090001	Approved	Distribution System Permit
0338001	WCP 090001	Approved	Distribution System Permit
0436007	WCP 090001	Pending	Simplified Water Main Extension Permit
0505002	WCP 090002	Approved	Simplified Water Main Extension Permit
0505002	WCP 090003	Approved	Simplified Water Main Extension Permit
0508001	WCP 090001	Withdrawn	Construct New GW Source & Treatment Permit
0510001	WCP 090001	Approved	Distribution System Permit
0601001	WCP 090001	Approved	Distribution System Permit
0614003	WCP 090001	Approved	Treatment Plant Permit

0614003	WCP 090002	Pending	Simplified Water Main Extension Permit
0614003	WCP 090004	Approved	Simplified Water Main Extension Permit
0712001	WCP 090001	Approved	Simplified Water Main Extension Permit
0712001	WCP 090002	Approved	Distribution System Permit
0713001	WCP 090001	Approved	Treatment Plant Permit
0802001	WCP 090004	Approved	Distribution System Permit
0803001	WCP 090001	Approved	Treatment Plant Permit
0808001	WCP 090001	Approved	Distribution System Permit
0810004	WCP 090002	Approved	Simplified Water Main Extension Permit
0811002	WCP 090001	Approved	Water Main Master Permit
0824001	WCP 090001	Approved	Water Main Master Permit
0904001	WCP 090001	Approved	Simplified Water Main Extension Permit
0904001	WCP 090002	Approved	Modified Simplified Water Main Extension Permit
0906001	WCP 090002	Approved	Simplified Water Main Extension Permit
0906001	WCP 090003	Approved	Treatment Plant Permit
0907001	WCP 090001	Approved	Distribution System Permit
0907001	WCP 090002	Approved	Distribution System Permit
1005001	WCP 090002	Approved	Distribution System Permit
1103001	WCP 090004	Approved	Modified Treatment Plant Permit
1104001	WCP 090001	Approved	Distribution System Permit
1108001	WCP 090001	Approved	Treatment Plant Permit
1111001	WCP 090001	Approved	Simplified Water Main Extension Permit
1111001	WCP 090002	Approved	Simplified Water Main Extension Permit
1205001	WCP 090001	Approved	Simplified Water Main Extension Permit
1207001	WCP 080001	Approved	Distribution System Permit
1327001	WCP 090001	Approved	Treatment Plant Permit
1329001	WCP 090001	Approved	Treatment Plant Permit
1340001	WCP 090001	Approved	Treatment Plant Permit
1352003	WCP 090001	Approved	Simplified Water Main Extension Permit
1352005	WCP 090001	Approved	Treatment Plant Permit
1401001	WCP 090001	Approved	Operate New GW Source & Treatment Permit
1401001	WCP 090002	Approved	Distribution System Permit
1421305	WCP 090002	Pending	Treatment Plant Permit
1424001	WCP 090003	Approved	Simplified Water Main Extension Permit
1429001	WCP 090001	Approved	Simplified Water Main Extension Permit
1432001	WCP 090001	Approved	Construct New GW Source & Treatment Permit
1434001	WCP 090003	Approved	Construct New Interconnection Permit
1434001	WCP 090004	Approved	Distribution System Permit
1439001	WCP 060001	Returned	Distribution System Permit
1501001	WCP 090001	Approved	Distribution System Permit
1504001	WCP 090001	Approved	Distribution System Permit
1507005	WCP 090001	Approved	Treatment Plant Permit
1511001	WCP 090002	Approved	Simplified Water Main Extension Permit
1511001	WCP 090003	Approved	Simplified Water Main Extension Permit
1511001	WCP 090004	Pending	Simplified Water Main Extension Permit

1511001	WCP 090005	Approved	Water Main Extension Permit
1516001	WCP 090001	Approved	Simplified Water Main Extension Permit
1517001	WCP 090001	Approved	Distribution System Permit
1518003	WCP 090001	Pending	Construct New GW Source & Treatment Permit
1518366	WCP 090001	Pending	Construct New Public Water System Permit
1524001	WCP 090001	Approved	Distribution System Permit
1530004	WCP 090001	Approved	Water Main Extension Permit
1530004	WCP 090002	Pending	Operate New GW Source & Treatment Permit
1603001	WCP 090001	Approved	Distribution System Permit
1612001	WCP 090001	Approved	Distribution System Permit
1904008	WCP 090001	Approved	Distribution System Permit
1912001	WCP 090001	Approved	Treatment Plant Permit
1920001	WCP 090001	Approved	Treatment Plant Permit
2004001	WCP 090001	Approved	Simplified Water Main Extension Permit
2004002	WCP 090001	Approved	Water Main Master Permit
2013001	WCP 090001	Approved	Simplified Water Main Extension Permit
2013001	WCP 090002	Approved	Simplified Water Main Extension Permit
2106304	WCP 090001	Approved	Operate New GW Source & Treatment Permit
2108001	WCP 090001	Approved	Water Main Extension Permit
		Total:	86.00

Back Log

Pref ID	Activity Num	Doc Status	Activity Type
0108303	WCP 090001	Pending	Construct New Public Water System Permit
0238001	WCP 080003	Approved	Water Main Master Permit
0306001	WCP 090004	Approved	Operate New GW Source & Treatment Permit
0319001	WCP 090002	Pending	Operate New GW Source & Treatment Permit
0323001	WCP 090001	Approved	Operate New GW Source & Treatment Permit
0333001	WCP 080002	Approved	Treatment Plant Permit
0408001	WCP 090001	Approved	Simplified Water Main Extension Permit
0415002	WCP 090001	Approved	Water Main Master Permit
0610001	WCP 080001	Approved	Construct New GW Source & Treatment Permit
0706002	WCP 080001	Approved	Operate New Public Water System Permit
0712001	WCP 080008	Approved	Construct New GW Source & Treatment Permit
0712001	WCP 080009	Approved	Construct New GW Source & Treatment Permit
0802001	WCP 090001	Approved	Distribution System Permit
1103001	WCP 090001	Approved	Treatment Plant Permit
1336308	WCP 080001	Approved	Treatment Plant Permit
1345001	WCP 060004	Approved	Distribution System Permit
1345001	WCP 080006	Approved	Treatment Plant Permit
1348001	WCP 060001	Approved	Distribution System Permit
1414003	WCP 090001	Pending	Construct New GW Source & Treatment Permit
1426005	WCP 060001	Returned	Distribution System Permit
1427002	WCP 080006	Approved	Construct New Interconnection Permit

1429001	WCP 040002	Approved	Simplified Water Main Extension Permit
1429001	WCP 040007	Approved	Simplified Water Main Extension Permit
1511001	WCP 080002	Approved	Construct New GW Source & Treatment Permit
1511001	WCP 090001	Approved	Water Main Extension Permit
1514002	WCP 080004	Withdrawn	Simplified Water Main Extension Permit
1514002	WCP 090003	Approved	Operate New GW Source & Treatment Permit
1530004	WCP 050008	Withdrawn	Distribution System Permit
1533001	WCP 090001	Pending	Operate New GW Source & Treatment Permit
1609001	WCP 090001	Approved	Treatment Plant Permit
1714001	WCP 080001	Approved	Treatment Plant Permit
2101001	WCP 090001	Approved	Operate New GW Source & Treatment Permit
		Total:	32.00

Completed

Pref ID	Activity Num	Doc Status	Activity Type
0107001	WCP 090001	Administratively C	Distribution System Permit
0107001	WCP 090002	Administratively C	Treatment Plant Permit
0112001	WCP 080001	Approved	Modified Distribution System Permit
0113001	WCP 090001	Approved	Modified Simplified Water Main Extension Permit
0303001	WCP 090001	Approved	Distribution System Permit
0322001	WCP 090002	Administratively C	Water Main Extension Permit
0340001	WCP 090001	Administratively C	Simplified Water Main Extension Permit
0424001	WCP 080005	Approved	Construct New GW Source & Treatment Permit
0514001	WCP 090002	Administratively C	Simplified Water Main Extension Permit
0601001	WCP 090002	Approved	Treatment Plant Permit
0614003	WCP 090003	Approved	Treatment Plant Permit
0704001	WCP 090002	Administratively C	Simplified Water Main Extension Permit
0802001	WCP 090002	Approved	Simplified Water Main Extension Permit
0802001	WCP 090003	Approved	Simplified Water Main Extension Permit
0803001	WCP 080002	Approved	Distribution System Permit
0810004	WCP 080005	Approved	Simplified Water Main Extension Permit
1204001	WCP 090001	Approved	Distribution System Permit
2117002	WCP 004830	Administratively C	Construct New GW Source & Treatment Permit
		Total:	18.00

Received

Pref ID	Activity Num	Doc Status	Activity Type
0228001	WCP 090001	Denied	Construct New GW Source & Treatment Permit
0233001	WCP 090001	Approved	Treatment Plant Permit
0251001	WCP 090001	Approved	Distribution System Permit
0313001	WCP 090002	Administratively C	Simplified Water Main Extension Permit
0322001	WCP 090002	Administratively C	Water Main Extension Permit
0322001	WCP 090003	Pending	Simplified Water Main Extension Permit
0340001	WCP 090001	Administratively C	Simplified Water Main Extension Permit

0416001	WCP 090001	Administratively C	Water Main Extension Permit
0505002	WCP 090003	Approved	Simplified Water Main Extension Permit
0510001	WCP 090001	Approved	Distribution System Permit
0514001	WCP 090002	Administratively C	Simplified Water Main Extension Permit
0614003	WCP 090003	Approved	Treatment Plant Permit
0614003	WCP 090004	Approved	Simplified Water Main Extension Permit
0712001	WCP 090002	Approved	Distribution System Permit
0713001	WCP 090001	Approved	Treatment Plant Permit
0810004	WCP 090002	Approved	Simplified Water Main Extension Permit
0811002	WCP 090001	Approved	Water Main Master Permit
0824001	WCP 090001	Approved	Water Main Master Permit
0906001	WCP 090003	Approved	Treatment Plant Permit
1005001	WCP 090002	Approved	Distribution System Permit
1111001	WCP 090002	Approved	Simplified Water Main Extension Permit
1401001	WCP 090001	Approved	Operate New GW Source & Treatment Permit
1401001	WCP 090002	Approved	Distribution System Permit
1421305	WCP 090002	Pending	Treatment Plant Permit
1434001	WCP 090003	Approved	Construct New Interconnection Permit
1434001	WCP 090004	Approved	Distribution System Permit
1501001	WCP 090001	Approved	Distribution System Permit
1504001	WCP 090001	Approved	Distribution System Permit
1516001	WCP 090001	Approved	Simplified Water Main Extension Permit
1518366	WCP 090001	Pending	Construct New Public Water System Permit
1530004	WCP 090002	Pending	Operate New GW Source & Treatment Permit
1904008	WCP 090001	Approved	Distribution System Permit
2004001	WCP 090001	Approved	Simplified Water Main Extension Permit
2013001	WCP 090001	Approved	Simplified Water Main Extension Permit
2013001	WCP 090002	Approved	Simplified Water Main Extension Permit
2108001	WCP 090001	Approved	Water Main Extension Permit
		Total:	36.00

SP03

Pref ID	Activity Num	Doc Status	Activity Type
0325001	WCP 090001	Pending	Construct New GW Source & Treatment Permit
0510001	WCP 090001	Approved	Distribution System Permit
0614003	WCP 090002	Pending	Simplified Water Main Extension Permit
0712001	WCP 090002	Approved	Distribution System Permit
0802001	WCP 090004	Approved	Distribution System Permit
1111001	WCP 090002	Approved	Simplified Water Main Extension Permit
1421305	WCP 090002	Pending	Treatment Plant Permit
1516001	WCP 090001	Approved	Simplified Water Main Extension Permit
		Total:	8.00

SP07

Pref ID	Activity Num	Doc Status	Activity Type
0322001	WCP 090003	Pending	Simplified Water Main Extension Permit
0436007	WCP 080002	Pending	Simplified Water Main Extension Permit
0802001	WCP 090001	Approved	Distribution System Permit
0802001	WCP 090002	Approved	Simplified Water Main Extension Permit
0803001	WCP 090001	Approved	Treatment Plant Permit
0904001	WCP 090002	Approved	Modified Simplified Water Main Extension Permit
0907001	WCP 090002	Approved	Distribution System Permit
1205001	WCP 090001	Approved	Simplified Water Main Extension Permit
1533001	WCP 090001	Pending	Operate New GW Source & Treatment Permit
1609001	WCP 090001	Approved	Treatment Plant Permit
1920001	WCP 090001	Approved	Treatment Plant Permit
2106304	WCP 090001	Approved	Operate New GW Source & Treatment Permit
		Total:	12.00

October 2009

In Process

Pref ID	Activity Num	Doc Status	Activity Type
0104003	WCP 090001	Pending	Treatment Plant Permit
0105001	WCP 090002	Pending	Treatment Plant Permit
0107001	WCP 090003	Pending	Treatment Plant Permit
0113001	WCP 090002	Pending	Distribution System Permit
0119002	WCP 090002	Pending	Water Main Master Permit
0233001	WCP 090001	Approved	Treatment Plant Permit
0251001	WCP 090003	Approved	Treatment Plant Permit
0258001	WCP 090002	Approved	Distribution System Permit
0264001	WCP 090001	Pending	Distribution System Permit
0315001	WCP 090002	Approved	Simplified Water Main Extension Permit
0322001	WCP 090003	Pending	Simplified Water Main Extension Permit
0323001	WCP 090002	Pending	Water Main Extension Permit
0326006	WCP 090001	Pending	Treatment Plant Permit
0327001	WCP 090011	Approved	Water Main Extension Permit
0329004	WCP 090002	Pending	Distribution System Permit
0408001	WCP 090004	Approved	Simplified Water Main Extension Permit
0408001	WCP 090005	Approved	Simplified Water Main Extension Permit
0505002	WCP 090005	Approved	Water Main Extension Permit
0508001	WCP 090003	Pending	Construct New GW Source & Treatment Permit
0514001	WCP 090004	Pending	Operate New GW Source & Treatment Permit
0610001	WCP 090001	Approved	Water Main Extension Permit
0614003	WCP 090007	Approved	Simplified Water Main Extension Permit
0614003	WCP 090008	Approved	Water Main Extension Permit
0614003	WCP 090009	Approved	Simplified Water Main Extension Permit
0712001	WCP 090003	Approved	Water Main Extension Permit

0714001	WCP 090004	Approved	Simplified Water Main Extension Permit
0714001	WCP 090005	Approved	Simplified Water Main Extension Permit
0803001	WCP 090001	Approved	Treatment Plant Permit
0806001	WCP 090005	Approved	Water Main Extension Permit
0809002	WCP 090002	Pending	Construct New Interconnection Permit
0811002	WCP 090002	Pending	Treatment Plant Permit
0813001	WCP 090001	Approved	Simplified Water Main Extension Permit
0820001	WCP 090002	Approved	Simplified Water Main Extension Permit
1005001	WCP 090003	Pending	Treatment Plant Permit
1009001	WCP 090002	Pending	Treatment Plant Permit
1017001	WCP 090003	Pending	Treatment Plant Permit
1104001	WCP 090002	Pending	Operate New GW Source & Treatment Permit
1111001	WCP 090005	Approved	Simplified Water Main Extension Permit
1111001	WCP 090006	Approved	Simplified Water Main Extension Permit
1213002	WCP 090001	Pending	Operate New GW Source & Treatment Permit
1215001	WCP 090001	Pending	Treatment Plant Permit
1219001	WCP 090001	Pending	Treatment Plant Permit
1221004	WCP 090003	Approved	Simplified Water Main Extension Permit
1225001	WCP 090002	Approved	Distribution System Permit
1309001	WCP 090001	Pending	Distribution System Permit
1414003	WCP 090002	Pending	Operate New GW Source & Treatment Permit
1414011	WCP 090003	Pending	Distribution System Permit
1414011	WCP 090004	Pending	Distribution System Permit
1421305	WCP 090002	Pending	Treatment Plant Permit
1425001	WCP 090002	Pending	Raw Water Transfer Infrastructure Permit
1426004	WCP 090002	Approved	Distribution System Permit
1427002	WCP 090002	Pending	Operate New Interconnection Permit
1429001	WCP 090002	Pending	Simplified Water Main Extension Permit
1511001	WCP 090006	Pending	Treatment Plant Permit
1514002	WCP 090004	Approved	Simplified Water Main Extension Permit
1516001	WCP 090002	Pending	Construct New GW Source & Treatment Permit
1518003	WCP 090001	Pending	Construct New GW Source & Treatment Permit
1530004	WCP 090003	Pending	Construct New Interconnection Permit
1604001	WCP 090001	Pending	Treatment Plant Permit
1611002	WCP 090001	Pending	Distribution System Permit
1613001	WCP 090001	Approved	Treatment Plant Permit
1915001	WCP 090001	Approved	Simplified Water Main Extension Permit
2103001	WCP 090003	Approved	Water Main Extension Permit
		Total:	63.00

Back Log

Pref ID	Activity Num	Doc Status	Activity Type
0108009	WCP 090001	Pending	Treatment Plant Permit
0108303	WCP 090001	Pending	Construct New Public Water System Permit

0228001	WCP 090001	Denied	Construct New GW Source & Treatment Permit
0303001	WCP 090002	Pending	Treatment Plant Permit
0303001	WCP 090004	Pending	Simplified Water Main Extension Permit
0313001	WCP 090003	Approved	Simplified Water Main Extension Permit
0319001	WCP 090002	Pending	Operate New GW Source & Treatment Permit
0325001	WCP 090001	Pending	Construct New GW Source & Treatment Permit
0326009	WCP 090001	Pending	Operate New GW Source & Treatment Permit
0327001	WCP 090007	Pending	Treatment Plant Permit
0327001	WCP 090008	Pending	Treatment Plant Permit
0408001	WCP 090001	Approved	Simplified Water Main Extension Permit
0436007	WCP 090001	Pending	Simplified Water Main Extension Permit
0505002	WCP 090003	Approved	Simplified Water Main Extension Permit
0505003	WCP 090001	Pending	Construct New GW Source & Treatment Permit
0508001	WCP 090002	Pending	Construct New GW Source & Treatment Permit
0614003	WCP 090002	Pending	Simplified Water Main Extension Permit
0614003	WCP 090005	Approved	Water Main Extension Permit
0614003	WCP 090006	Approved	Distribution System Permit
0712001	WCP 080008	Approved	Construct New GW Source & Treatment Permit
0712001	WCP 080009	Approved	Construct New GW Source & Treatment Permit
0802001	WCP 090001	Approved	Distribution System Permit
0806001	WCP 090003	Approved	Treatment Plant Permit
0808001	WCP 090002	Approved	Water Main Master Permit
1414003	WCP 090001	Pending	Construct New GW Source & Treatment Permit
1427015	WCP 090001	Pending	Construct New Interconnection Permit
1427018	WCP 090002	Approved	Operate New Public Water System Permit
1511001	WCP 080002	Approved	Construct New GW Source & Treatment Permit
1511001	WCP 090004	Pending	Simplified Water Main Extension Permit
1511001	WCP 090005	Approved	Water Main Extension Permit
1511429	WCP 090001	Pending	Construct New Public Water System Permit
1518366	WCP 090001	Pending	Construct New Public Water System Permit
1530004	WCP 090002	Pending	Operate New GW Source & Treatment Permit
1533001	WCP 090001	Pending	Operate New GW Source & Treatment Permit
		Total:	34.00

Completed

Pref ID	Activity Num	Doc Status	Activity Type
0320001	WCP 090001	Administratively C	Water Main Extension Permit
0324300	WCP 090001	Approved	Treatment Plant Permit
0327001	WCP 090009	Approved	Distribution System Permit
0327001	WCP 090010	Approved	Simplified Water Main Extension Permit
0717001	WCP 090001	Administratively C	Simplified Water Main Extension Permit
0721001	WCP 090001	Approved	Simplified Water Main Extension Permit
0809002	WCP 090001	Approved	Distribution System Permit
0820001	WCP 090001	Approved	Simplified Water Main Extension Permit

0901001	WCP 090002	Approved	Simplified Water Main Extension Permit
1101002	WCP 090002	Approved	Simplified Water Main Extension Permit
1214001	WCP 090002	Approved	Simplified Water Main Extension Permit
1215001	WCP 090002	Approved	Simplified Water Main Extension Permit
1312001	WCP 090001	Approved	Distribution System Permit
1345001	WCP 090001	Approved	Water Main Master Permit
1511001	WCP 090002	Approved	Simplified Water Main Extension Permit
1511001	WCP 090003	Approved	Simplified Water Main Extension Permit
1520001	WCP 090003	Approved	Operate New GW Source & Treatment Permit
1532002	WCP 090001	Administratively C	Simplified Water Main Extension Permit
1533001	WCP 090004	Administratively C	Water Main Extension Permit
1714001	WCP 080001	Approved	Treatment Plant Permit
1715001	WCP 090004	Approved	Simplified Water Main Extension Permit
2004002	WCP 090003	Approved	Distribution System Permit
2106304	WCP 090001	Approved	Operate New GW Source & Treatment Permit
		Total:	23.00

Received

Pref ID	Activity Num	Doc Status	Activity Type
0315001	WCP 090002	Approved	Simplified Water Main Extension Permit
0320001	WCP 090001	Administratively C	Water Main Extension Permit
0327001	WCP 090011	Approved	Water Main Extension Permit
0610001	WCP 090001	Approved	Water Main Extension Permit
0712001	WCP 090003	Approved	Water Main Extension Permit
0717001	WCP 090001	Administratively C	Simplified Water Main Extension Permit
0811002	WCP 090002	Pending	Treatment Plant Permit
0820001	WCP 090002	Approved	Simplified Water Main Extension Permit
1009001	WCP 090002	Pending	Treatment Plant Permit
1221004	WCP 090003	Approved	Simplified Water Main Extension Permit
1225001	WCP 090002	Approved	Distribution System Permit
1414011	WCP 090004	Pending	Distribution System Permit
1425001	WCP 090002	Pending	Raw Water Transfer Infrastructure Permit
1533001	WCP 090004	Administratively C	Water Main Extension Permit
1605002	WCP 090001	Administratively C	Simplified Water Main Extension Permit
1915001	WCP 090001	Approved	Simplified Water Main Extension Permit
2103001	WCP 090003	Approved	Water Main Extension Permit
		Total:	17.00

SP03

Pref ID	Activity Num	Doc Status	Activity Type
0712001	WCP 090003	Approved	Water Main Extension Permit
0803001	WCP 090001	Approved	Treatment Plant Permit
0806001	WCP 090005	Approved	Water Main Extension Permit
1009001	WCP 090002	Pending	Treatment Plant Permit

1219001	WCP 090001	Pending	Treatment Plant Permit
1221004	WCP 090003	Approved	Simplified Water Main Extension Permit
1225001	WCP 090002	Approved	Distribution System Permit
1414011	WCP 090004	Pending	Distribution System Permit
1425001	WCP 090002	Pending	Raw Water Transfer Infrastructure Permit
1427002	WCP 090002	Pending	Operate New Interconnection Permit
1605002	WCP 090001	Administratively C	Simplified Water Main Extension Permit
1611002	WCP 090001	Pending	Distribution System Permit
1915001	WCP 090001	Approved	Simplified Water Main Extension Permit
2103001	WCP 090003	Approved	Water Main Extension Permit
		Total:	14.00

SP07

Pref ID	Activity Num	Doc Status	Activity Type
0251001	WCP 090003	Approved	Treatment Plant Permit
1104001	WCP 090002	Pending	Operate New GW Source & Treatment Permit
1215001	WCP 090001	Pending	Treatment Plant Permit
1215001	WCP 090002	Approved	Simplified Water Main Extension Permit
1309001	WCP 090001	Pending	Distribution System Permit
1516001	WCP 090002	Pending	Construct New GW Source & Treatment Permit
1604001	WCP 090001	Pending	Treatment Plant Permit
1613001	WCP 090001	Approved	Treatment Plant Permit
		Total:	8.00

November 2009

In Process

Pref ID	Activity Num	Doc Status	Activity Type
0104003	WCP 090001	Pending	Treatment Plant Permit
0105001	WCP 090002	Pending	Treatment Plant Permit
0107001	WCP 090003	Pending	Treatment Plant Permit
0113001	WCP 090002	Pending	Distribution System Permit
0119002	WCP 090002	Pending	Water Main Master Permit
0232001	WCP 090001	Pending	Distribution System Permit
0233001	WCP 090001	Approved	Treatment Plant Permit
0258001	WCP 090002	Approved	Distribution System Permit
0264001	WCP 090001	Pending	Distribution System Permit
0315001	WCP 090002	Approved	Simplified Water Main Extension Permit
0322001	WCP 090003	Pending	Simplified Water Main Extension Permit
0323001	WCP 090002	Pending	Water Main Extension Permit
0326006	WCP 090001	Pending	Treatment Plant Permit
0329004	WCP 090002	Pending	Distribution System Permit
0339320	WCP 090001	Pending	Construct New GW Source & Treatment Permit
0408001	WCP 090004	Approved	Simplified Water Main Extension Permit

0408001	WCP 090005	Approved	Simplified Water Main Extension Permit
0514001	WCP 090004	Pending	Operate New GW Source & Treatment Permit
0610001	WCP 090001	Approved	Water Main Extension Permit
0610001	WCP 090002	Pending	Water Main Extension Permit
0614003	WCP 090008	Approved	Water Main Extension Permit
0712001	WCP 090003	Approved	Water Main Extension Permit
0714001	WCP 090005	Approved	Simplified Water Main Extension Permit
0714001	WCP 090006	Approved	Simplified Water Main Extension Permit
0714001	WCP 090007	Approved	Simplified Water Main Extension Permit
0714001	WCP 090008	Pending	Simplified Water Main Extension Permit
0803001	WCP 090002	Pending	Construct New GW Source & Treatment Permit
0806001	WCP 090006	Pending	Distribution System Permit
0809002	WCP 090002	Pending	Construct New Interconnection Permit
0809002	WCP 090003	Pending	Construct New GW Source & Treatment Permit
0811002	WCP 090002	Pending	Treatment Plant Permit
1005001	WCP 090003	Pending	Treatment Plant Permit
1009001	WCP 090002	Pending	Treatment Plant Permit
1017001	WCP 090003	Pending	Treatment Plant Permit
1104001	WCP 090002	Pending	Operate New GW Source & Treatment Permit
1213002	WCP 090001	Pending	Operate New GW Source & Treatment Permit
1213002	WCP 090004	Pending	Operate New GW Source & Treatment Permit
1215001	WCP 090001	Pending	Treatment Plant Permit
1219001	WCP 090001	Pending	Treatment Plant Permit
1219001	WCP 090002	Pending	Modified Distribution System Permit
1309001	WCP 090001	Pending	Distribution System Permit
1328002	WCP 090001	Pending	Water Main Master Permit
1328002	WCP 090002	Pending	Treatment Plant Permit
1352003	WCP 090003	Pending	Water Main Extension Permit
1414011	WCP 090003	Pending	Distribution System Permit
1414011	WCP 090004	Pending	Distribution System Permit
1421305	WCP 090002	Pending	Treatment Plant Permit
1425001	WCP 090002	Pending	Raw Water Transfer Infrastructure Permit
1427002	WCP 090002	Pending	Operate New Interconnection Permit
1429001	WCP 090002	Pending	Simplified Water Main Extension Permit
1431001	WCP 090002	Pending	Distribution System Permit
1507005	WCP 090003	Pending	Water Main Master Permit
1511001	WCP 090007	Pending	Water Main Extension Permit
1516001	WCP 090002	Pending	Construct New GW Source & Treatment Permit
1518003	WCP 090001	Pending	Construct New GW Source & Treatment Permit
1520001	WCP 090004	Pending	Water Main Master Permit
1532002	WCP 090002	Pending	Simplified Water Main Extension Permit
1533001	WCP 090005	Pending	Water Main Extension Permit
1604001	WCP 090001	Pending	Treatment Plant Permit
1611002	WCP 090001	Pending	Distribution System Permit
1613001	WCP 090001	Approved	Treatment Plant Permit

1808001	WCP 090003	Pending	Distribution System Permit
1912001	WCP 090002	Pending	Construct New GW Source & Treatment Permit
1915001	WCP 090001	Approved	Simplified Water Main Extension Permit
2103001	WCP 090003	Approved	Water Main Extension Permit
		Total:	65.00

Back Log

Pref ID	Activity Num	Doc Status	Activity Type
0108009	WCP 090001	Pending	Treatment Plant Permit
0108303	WCP 090001	Pending	Construct New Public Water System Permit
0228001	WCP 090001	Denied	Construct New GW Source & Treatment Permit
0303001	WCP 090002	Pending	Treatment Plant Permit
0303001	WCP 090004	Pending	Simplified Water Main Extension Permit
0313001	WCP 090003	Approved	Simplified Water Main Extension Permit
0319001	WCP 090002	Pending	Operate New GW Source & Treatment Permit
0325001	WCP 090001	Pending	Construct New GW Source & Treatment Permit
0326009	WCP 090001	Pending	Operate New GW Source & Treatment Permit
0327001	WCP 090007	Pending	Treatment Plant Permit
0327001	WCP 090008	Pending	Treatment Plant Permit
0408001	WCP 090001	Approved	Simplified Water Main Extension Permit
0436007	WCP 090001	Pending	Simplified Water Main Extension Permit
0505002	WCP 090003	Approved	Simplified Water Main Extension Permit
0505003	WCP 090001	Pending	Construct New GW Source & Treatment Permit
0508001	WCP 090002	Pending	Construct New GW Source & Treatment Permit
0508001	WCP 090003	Pending	Construct New GW Source & Treatment Permit
0614003	WCP 090002	Pending	Simplified Water Main Extension Permit
0714001	WCP 090004	Approved	Simplified Water Main Extension Permit
0802001	WCP 090001	Approved	Distribution System Permit
0806001	WCP 090003	Approved	Treatment Plant Permit
1111001	WCP 090006	Approved	Simplified Water Main Extension Permit
1414003	WCP 090001	Pending	Construct New GW Source & Treatment Permit
1414003	WCP 090002	Pending	Operate New GW Source & Treatment Permit
1427015	WCP 090001	Pending	Construct New Interconnection Permit
1511001	WCP 090004	Pending	Simplified Water Main Extension Permit
1511001	WCP 090006	Pending	Treatment Plant Permit
1511429	WCP 090001	Pending	Construct New Public Water System Permit
1514002	WCP 090004	Approved	Simplified Water Main Extension Permit
1518366	WCP 090001	Pending	Construct New Public Water System Permit
1530004	WCP 090002	Pending	Operate New GW Source & Treatment Permit
1530004	WCP 090003	Pending	Construct New Interconnection Permit
1533001	WCP 090001	Pending	Operate New GW Source & Treatment Permit
		Total:	33.00

Completed

Pref ID	Activity Num	Doc Status	Activity Type
0251001	WCP 090003	Approved	Treatment Plant Permit
0319001	WCP 090003	Administratively C	Simplified Water Main Extension Permit
0327001	WCP 090011	Approved	Water Main Extension Permit
0408001	WCP 090006	Administratively C	Water Main Extension Permit
0505002	WCP 090005	Approved	Water Main Extension Permit
0508001	WCP 090004	Administratively C	Simplified Water Main Extension Permit
0614003	WCP 090005	Approved	Water Main Extension Permit
0614003	WCP 090006	Approved	Distribution System Permit
0614003	WCP 090007	Approved	Simplified Water Main Extension Permit
0614003	WCP 090009	Approved	Simplified Water Main Extension Permit
0712001	WCP 080008	Approved	Construct New GW Source & Treatment Permit
0712001	WCP 080009	Approved	Construct New GW Source & Treatment Permit
0803001	WCP 090001	Approved	Treatment Plant Permit
0806001	WCP 090005	Approved	Water Main Extension Permit
0808001	WCP 090002	Approved	Water Main Master Permit
0813001	WCP 090001	Approved	Simplified Water Main Extension Permit
0820001	WCP 090002	Approved	Simplified Water Main Extension Permit
1111001	WCP 090005	Approved	Simplified Water Main Extension Permit
1221004	WCP 090003	Approved	Simplified Water Main Extension Permit
1225001	WCP 090002	Approved	Distribution System Permit
1420001	WCP 090001	Administratively C	Water Main Extension Permit
1424001	WCP 090006	Administratively C	Simplified Water Main Extension Permit
1426004	WCP 090002	Approved	Distribution System Permit
1427018	WCP 090002	Approved	Operate New Public Water System Permit
1511001	WCP 080002	Approved	Construct New GW Source & Treatment Permit
1511001	WCP 090005	Approved	Water Main Extension Permit
1605002	WCP 090001	Administratively C	Simplified Water Main Extension Permit
		Total:	27.00

Received

Pref ID	Activity Num	Doc Status	Activity Type
0232001	WCP 090001	Pending	Distribution System Permit
0319001	WCP 090003	Administratively C	Simplified Water Main Extension Permit
0339320	WCP 090001	Pending	Construct New GW Source & Treatment Permit
0408001	WCP 090006	Administratively C	Water Main Extension Permit
0508001	WCP 090004	Administratively C	Simplified Water Main Extension Permit
0610001	WCP 090002	Pending	Water Main Extension Permit
0712001	WCP 090004	Administratively C	Distribution System Permit
0714001	WCP 090006	Approved	Simplified Water Main Extension Permit
0714001	WCP 090007	Approved	Simplified Water Main Extension Permit
0714001	WCP 090008	Pending	Simplified Water Main Extension Permit
0803001	WCP 090002	Pending	Construct New GW Source & Treatment Permit
0806001	WCP 090006	Pending	Distribution System Permit

0809002	WCP 090003	Pending	Construct New GW Source & Treatment Permit
1213002	WCP 090004	Pending	Operate New GW Source & Treatment Permit
1219001	WCP 090002	Pending	Modified Distribution System Permit
1328002	WCP 090001	Pending	Water Main Master Permit
1328002	WCP 090002	Pending	Treatment Plant Permit
1352003	WCP 090003	Pending	Water Main Extension Permit
1420001	WCP 090001	Administratively C	Water Main Extension Permit
1431001	WCP 090002	Pending	Distribution System Permit
1432003	WCP 090001	Administratively C	Distribution System Permit
1507005	WCP 090003	Pending	Water Main Master Permit
1511001	WCP 090007	Pending	Water Main Extension Permit
1520001	WCP 090004	Pending	Water Main Master Permit
1532002	WCP 090002	Pending	Simplified Water Main Extension Permit
1533001	WCP 090005	Pending	Water Main Extension Permit
1808001	WCP 090003	Pending	Distribution System Permit
1912001	WCP 090002	Pending	Construct New GW Source & Treatment Permit
		Total:	28.00

SP03

Pref ID	Activity Num	Doc Status	Activity Type
0232001	WCP 090001	Pending	Distribution System Permit
0339320	WCP 090001	Pending	Construct New GW Source & Treatment Permit
0714001	WCP 090008	Pending	Simplified Water Main Extension Permit
0803001	WCP 090002	Pending	Construct New GW Source & Treatment Permit
0806001	WCP 090006	Pending	Distribution System Permit
1328002	WCP 090002	Pending	Treatment Plant Permit
1352003	WCP 090003	Pending	Water Main Extension Permit
1420001	WCP 090001	Administratively C	Water Main Extension Permit
1431001	WCP 090002	Pending	Distribution System Permit
1533001	WCP 090005	Pending	Water Main Extension Permit
		Total:	10.00

SP07

Pref ID	Activity Num	Doc Status	Activity Type
0119002	WCP 090002	Pending	Water Main Master Permit
0325001	WCP 090001	Pending	Construct New GW Source & Treatment Permit
0326009	WCP 090001	Pending	Operate New GW Source & Treatment Permit
0405001	WCP 080002	Pending	Simplified Water Main Extension Permit
0405001	WCP 080003	Pending	Simplified Water Main Extension Permit
0712001	WCP 090003	Approved	Water Main Extension Permit
0714001	WCP 090005	Approved	Simplified Water Main Extension Permit
0806001	WCP 090003	Approved	Treatment Plant Permit
1017001	WCP 090003	Pending	Treatment Plant Permit
1111001	WCP 090006	Approved	Simplified Water Main Extension Permit

1213002	WCP 090001	Pending	Operate New GW Source & Treatment Permit
1414011	WCP 090004	Pending	Distribution System Permit
1808001	WCP 090003	Pending	Distribution System Permit
		Total:	13.00

December 2009

In Process

Pref ID	Activity Num	Doc Status	Activity Type
0104003	WCP 090001	Pending	Treatment Plant Permit
0105001	WCP 090002	Pending	Treatment Plant Permit
0113001	WCP 090002	Pending	Distribution System Permit
0119002	WCP 090002	Pending	Water Main Master Permit
0232001	WCP 090001	Pending	Distribution System Permit
0264001	WCP 090001	Pending	Distribution System Permit
0319001	WCP 090004	Pending	Simplified Water Main Extension Permit
0322001	WCP 090003	Pending	Simplified Water Main Extension Permit
0326006	WCP 090001	Pending	Treatment Plant Permit
0329004	WCP 090002	Pending	Distribution System Permit
0339320	WCP 090001	Pending	Construct New GW Source & Treatment Permit
0408001	WCP 090007	Pending	Water Main Extension Permit
0408001	WCP 090008	Pending	Simplified Water Main Extension Permit
0514001	WCP 090004	Pending	Operate New GW Source & Treatment Permit
0610001	WCP 090002	Pending	Water Main Extension Permit
0612001	WCP 090001	Pending	Treatment Plant Permit
0710001	WCP 090001	Pending	Water Main Extension Permit
0714001	WCP 090008	Pending	Simplified Water Main Extension Permit
0717001	WCP 090002	Pending	Simplified Water Main Extension Permit
0803001	WCP 090002	Pending	Construct New GW Source & Treatment Permit
0803001	WCP 090004	Pending	Distribution System Permit
0806001	WCP 090006	Pending	Distribution System Permit
0809002	WCP 090002	Pending	Construct New Interconnection Permit
0809002	WCP 090003	Pending	Construct New GW Source & Treatment Permit
0811002	WCP 090002	Pending	Treatment Plant Permit
0814001	WCP 090001	Pending	Construct New GW Source & Treatment Permit
0905001	WCP 090004	Pending	Simplified Water Main Extension Permit
0905001	WCP 090005	Pending	Simplified Water Main Extension Permit
0905001	WCP 090006	Pending	Simplified Water Main Extension Permit
0905001	WCP 090007	Pending	Simplified Water Main Extension Permit
1005001	WCP 090003	Pending	Treatment Plant Permit
1009001	WCP 090002	Pending	Treatment Plant Permit
1017001	WCP 090003	Pending	Treatment Plant Permit
1103001	WCP 090006	Pending	Water Main Master Permit
1104001	WCP 090002	Pending	Operate New GW Source & Treatment Permit

1213002	WCP 090001	Pending	Operate New GW Source & Treatment Permit
1213002	WCP 090004	Pending	Operate New GW Source & Treatment Permit
1215001	WCP 090001	Pending	Treatment Plant Permit
1219001	WCP 090001	Pending	Treatment Plant Permit
1219001	WCP 090002	Pending	Modified Distribution System Permit
1309001	WCP 090001	Pending	Distribution System Permit
1328002	WCP 090001	Pending	Water Main Master Permit
1328002	WCP 090002	Pending	Treatment Plant Permit
1352003	WCP 090003	Pending	Water Main Extension Permit
1414011	WCP 090003	Pending	Distribution System Permit
1414011	WCP 090004	Pending	Distribution System Permit
1421305	WCP 090002	Pending	Treatment Plant Permit
1425001	WCP 090002	Pending	Raw Water Transfer Infrastructure Permit
1427002	WCP 090002	Pending	Operate New Interconnection Permit
1431001	WCP 090002	Pending	Distribution System Permit
1435002	WCP 090004	Pending	Water Main Extension Permit
1507005	WCP 090003	Pending	Water Main Master Permit
1511001	WCP 090007	Pending	Water Main Extension Permit
1516001	WCP 090002	Pending	Construct New GW Source & Treatment Permit
1518003	WCP 090001	Pending	Construct New GW Source & Treatment Permit
1520001	WCP 090004	Pending	Water Main Master Permit
1530004	WCP 090004	Pending	Construct New GW Source & Treatment Permit
1532002	WCP 090002	Pending	Simplified Water Main Extension Permit
1533001	WCP 090005	Pending	Water Main Extension Permit
1604001	WCP 090001	Pending	Treatment Plant Permit
1611002	WCP 090001	Pending	Distribution System Permit
1808001	WCP 090003	Pending	Distribution System Permit
1912001	WCP 090002	Pending	Construct New GW Source & Treatment Permit
2108001	WCP 090003	Pending	Construct New GW Source & Treatment Permit
2108001	WCP 090004	Pending	Simplified Water Main Extension Permit
		Total:	65.00

Back Log

Pref ID	Activity Num	Doc Status	Activity Type
0107001	WCP 090003	Pending	Treatment Plant Permit
0108009	WCP 090001	Pending	Treatment Plant Permit
0108303	WCP 090001	Pending	Construct New Public Water System Permit
0303001	WCP 090002	Pending	Treatment Plant Permit
0303001	WCP 090004	Pending	Simplified Water Main Extension Permit
0319001	WCP 090002	Pending	Operate New GW Source & Treatment Permit
0323001	WCP 090002	Pending	Water Main Extension Permit
0325001	WCP 090001	Pending	Construct New GW Source & Treatment Permit
0326009	WCP 090001	Pending	Operate New GW Source & Treatment Permit
0327001	WCP 090007	Pending	Treatment Plant Permit

0327001	WCP 090008	Pending	Treatment Plant Permit
0436007	WCP 090001	Pending	Simplified Water Main Extension Permit
0505003	WCP 090001	Pending	Construct New GW Source & Treatment Permit
0508001	WCP 090002	Pending	Construct New GW Source & Treatment Permit
0508001	WCP 090003	Pending	Construct New GW Source & Treatment Permit
0614003	WCP 090002	Pending	Simplified Water Main Extension Permit
1414003	WCP 090001	Pending	Construct New GW Source & Treatment Permit
1414003	WCP 090002	Pending	Operate New GW Source & Treatment Permit
1427015	WCP 090001	Pending	Construct New Interconnection Permit
1429001	WCP 090002	Pending	Simplified Water Main Extension Permit
1511001	WCP 090004	Pending	Simplified Water Main Extension Permit
1511001	WCP 090006	Pending	Treatment Plant Permit
1511429	WCP 090001	Pending	Construct New Public Water System Permit
1518366	WCP 090001	Pending	Construct New Public Water System Permit
1530004	WCP 090002	Pending	Operate New GW Source & Treatment Permit
1530004	WCP 090003	Pending	Construct New Interconnection Permit
1533001	WCP 090001	Pending	Operate New GW Source & Treatment Permit
		Total:	27.00

Completed

Pref ID	Activity Num	Doc Status	Activity Type
0228001	WCP 090001	Denied	Construct New GW Source & Treatment Permit
0233001	WCP 090001	Approved	Treatment Plant Permit
0258001	WCP 090002	Approved	Distribution System Permit
0313001	WCP 090003	Approved	Simplified Water Main Extension Permit
0315001	WCP 090002	Approved	Simplified Water Main Extension Permit
0408001	WCP 090001	Approved	Simplified Water Main Extension Permit
0408001	WCP 090004	Approved	Simplified Water Main Extension Permit
0408001	WCP 090005	Approved	Simplified Water Main Extension Permit
0436007	WCP 090002	Administratively C	Simplified Water Main Extension Permit
0505002	WCP 090003	Approved	Simplified Water Main Extension Permit
0610001	WCP 090001	Approved	Water Main Extension Permit
0614003	WCP 090008	Approved	Water Main Extension Permit
0712001	WCP 090003	Approved	Water Main Extension Permit
0712001	WCP 090004	Administratively C	Distribution System Permit
0714001	WCP 090004	Approved	Simplified Water Main Extension Permit
0714001	WCP 090005	Approved	Simplified Water Main Extension Permit
0714001	WCP 090006	Approved	Simplified Water Main Extension Permit
0714001	WCP 090007	Approved	Simplified Water Main Extension Permit
0802001	WCP 090001	Approved	Distribution System Permit
0806001	WCP 090003	Approved	Treatment Plant Permit
1111001	WCP 090006	Approved	Simplified Water Main Extension Permit
1219001	WCP 090003	Administratively C	Simplified Water Main Extension Permit
1432003	WCP 090001	Administratively C	Distribution System Permit

1514002	WCP 090004	Approved	Simplified Water Main Extension Permit
1613001	WCP 090001	Approved	Treatment Plant Permit
1911001	WCP 090001	Administratively C	Water Main Extension Permit
1915001	WCP 090001	Approved	Simplified Water Main Extension Permit
1921001	WCP 090003	Administratively C	Water Main Extension Permit
2103001	WCP 090003	Approved	Water Main Extension Permit
		Total:	29.00

Received

Pref ID	Activity Num	Doc Status	Activity Type
0319001	WCP 090004	Pending	Simplified Water Main Extension Permit
0408001	WCP 090007	Pending	Water Main Extension Permit
0408001	WCP 090008	Pending	Simplified Water Main Extension Permit
0436007	WCP 090002	Administratively C	Simplified Water Main Extension Permit
0612001	WCP 090001	Pending	Treatment Plant Permit
0710001	WCP 090001	Pending	Water Main Extension Permit
0717001	WCP 090002	Pending	Simplified Water Main Extension Permit
0803001	WCP 090004	Pending	Distribution System Permit
0814001	WCP 090001	Pending	Construct New GW Source & Treatment Permit
0905001	WCP 090004	Pending	Simplified Water Main Extension Permit
0905001	WCP 090005	Pending	Simplified Water Main Extension Permit
0905001	WCP 090006	Pending	Simplified Water Main Extension Permit
0905001	WCP 090007	Pending	Simplified Water Main Extension Permit
1103001	WCP 090006	Pending	Water Main Master Permit
1219001	WCP 090003	Administratively C	Simplified Water Main Extension Permit
1435002	WCP 090004	Pending	Water Main Extension Permit
1530004	WCP 090004	Pending	Construct New GW Source & Treatment Permit
1911001	WCP 090001	Administratively C	Water Main Extension Permit
2108001	WCP 090003	Pending	Construct New GW Source & Treatment Permit
2108001	WCP 090004	Pending	Simplified Water Main Extension Permit
		Total:	20.00

SP03

Pref ID	Activity Num	Doc Status	Activity Type
0710001	WCP 090001	Pending	Water Main Extension Permit
0803001	WCP 090004	Pending	Distribution System Permit
0814001	WCP 090001	Pending	Construct New GW Source & Treatment Permit
0905001	WCP 090004	Pending	Simplified Water Main Extension Permit
0905001	WCP 090005	Pending	Simplified Water Main Extension Permit
0905001	WCP 090006	Pending	Simplified Water Main Extension Permit
0905001	WCP 090007	Pending	Simplified Water Main Extension Permit
1213002	WCP 090004	Pending	Operate New GW Source & Treatment Permit
1435002	WCP 090004	Pending	Water Main Extension Permit
2108001	WCP 090003	Pending	Construct New GW Source & Treatment Permit

2108001	WCP 090004	Pending	Simplified Water Main Extension Permit
		Total:	11.00

SP07

Pref ID	Activity Num	Doc Status	Activity Type
0104003	WCP 090001	Pending	Treatment Plant Permit
0108009	WCP 090001	Pending	Treatment Plant Permit
0113001	WCP 090002	Pending	Distribution System Permit
0806001	WCP 090003	Approved	Treatment Plant Permit
1005001	WCP 090003	Pending	Treatment Plant Permit
1219001	WCP 090001	Pending	Treatment Plant Permit
1219001	WCP 090002	Pending	Modified Distribution System Permit
1414011	WCP 090003	Pending	Distribution System Permit
1604001	WCP 090001	Pending	Treatment Plant Permit
1611002	WCP 090001	Pending	Distribution System Permit
1613001	WCP 090001	Approved	Treatment Plant Permit
1615016	WCP 070001	Pending	Construct New GW Source & Treatment Permit
		Total:	12.00

SDW Construction Permitting Dashboard as of 1/4/10

Pending Permit Details as of 1/4/10

Admin Review

Pref ID	Activity Num	Activity Type	Person Assigned
0232001	WCP 090001	Distribution System Permit	Adamo, Anthony
0339320	WCP 090001	Construct New GW Source & Treatment Permi	Montgomery, Jim
0710001	WCP 090001	Water Main Extension Permit	Adamo, Anthony
0714001	WCP 090008	Simplified Water Main Extension Permit	Adamo, Anthony
0814001	WCP 090001	Construct New GW Source & Treatment Permi	Montgomery, Jim
0905001	WCP 090004	Simplified Water Main Extension Permit	Adamo, Anthony
0905001	WCP 090005	Simplified Water Main Extension Permit	Adamo, Anthony
0905001	WCP 090006	Simplified Water Main Extension Permit	Adamo, Anthony
0905001	WCP 090007	Simplified Water Main Extension Permit	Adamo, Anthony
1328002	WCP 090002	Treatment Plant Permit	Adamo, Anthony
1352003	WCP 090003	Water Main Extension Permit	Adamo, Anthony
1427002	WCP 090002	Operate New Interconnection Permit	Pudney, Steven
1435002	WCP 090004	Water Main Extension Permit	Adamo, Anthony
1530004	WCP 090004	Construct New GW Source & Treatment Permi	Montgomery, Jim
Total:			14

Pending NAD Response

Pref ID	Activity Num	Activity Type	Person Assigned
0232001	WCP 090001	Distribution System Permit	Adamo, Anthony
0326006	WCP 090001	Treatment Plant Permit	Montgomery, Jim
0339320	WCP 090001	Construct New GW Source & Treatment Permit	Adamo, Anthony
0710001	WCP 090001	Water Main Extension Permit	Adamo, Anthony
0714001	WCP 090008	Simplified Water Main Extension Permit	Adamo, Anthony
0814001	WCP 090001	Construct New GW Source & Treatment Permit	Montgomery, Jim
0905001	WCP 090004	Simplified Water Main Extension Permit	Adamo, Anthony
0905001	WCP 090005	Simplified Water Main Extension Permit	Adamo, Anthony
0905001	WCP 090006	Simplified Water Main Extension Permit	Adamo, Anthony
0905001	WCP 090007	Simplified Water Main Extension Permit	Adamo, Anthony
1328002	WCP 090002	Treatment Plant Permit	Adamo, Anthony
1352003	WCP 090003	Water Main Extension Permit	Adamo, Anthony
1427002	WCP 090002	Operate New Interconnection Permit	Wertman, Wade
1435002	WCP 090004	Water Main Extension Permit	Adamo, Anthony
Total:			14

Tech Review

Pref ID	Activity Num	Activity Type	Person Assigned
0103001	WCP 070001	Construct New GW Source & Treatment Permit	Pudney, Steven
0104003	WCP 090001	Treatment Plant Permit	Montgomery, Jim
0105001	WCP 090002	Treatment Plant Permit	Montgomery, Jim
0107001	WCP 090003	Treatment Plant Permit	Montgomery, Jim
0108009	WCP 090001	Treatment Plant Permit	Montgomery, Jim
0108303	WCP 090001	Construct New Public Water System Permit	Adamo, Anthony
0113001	WCP 090002	Distribution System Permit	Montgomery, Jim
0119002	WCP 090002	Water Main Master Permit	Montgomery, Jim
0264001	WCP 090001	Distribution System Permit	Adamo, Anthony
0303001	WCP 090002	Treatment Plant Permit	Adamo, Anthony
0303001	WCP 090004	Simplified Water Main Extension Permit	Montgomery, Jim
0319001	WCP 090002	Operate New GW Source & Treatment Permit	Asante, Kofi
0319001	WCP 090004	Simplified Water Main Extension Permit	Montgomery, Jim
0320001	WCP 060006	Distribution System Permit	Montgomery, Jim
0322001	WCP 070002	Distribution System Permit	Montgomery, Jim
0322001	WCP 090003	Simplified Water Main Extension Permit	Montgomery, Jim
0323001	WCP 090002	Water Main Extension Permit	Montgomery, Jim
0324001	WCP 070005	Distribution System Permit	Pudney, Steven
0324001	WCP 070007	Simplified Water Main Extension Permit	Montgomery, Jim
0324001	WCP 070008	Simplified Water Main Extension Permit	Montgomery, Jim
0325001	WCP 090001	Construct New GW Source & Treatment Permit	Adamo, Anthony
0326006	WCP 090001	Treatment Plant Permit	Montgomery, Jim
0326009	WCP 090001	Operate New GW Source & Treatment Permit	Montgomery, Jim
0327001	WCP 090007	Treatment Plant Permit	Montgomery, Jim
0327001	WCP 090008	Treatment Plant Permit	Montgomery, Jim
0329004	WCP 070001	Operate New GW Source & Treatment Permit	Montgomery, Jim
0329004	WCP 090002	Distribution System Permit	Montgomery, Jim
0405001	WCP 080002	Simplified Water Main Extension Permit	Adamo, Anthony
0405001	WCP 080003	Simplified Water Main Extension Permit	Montgomery, Jim
0407001	WCP 080001	Treatment Plant Permit	Montgomery, Jim
0408001	WCP 090007	Water Main Extension Permit	Montgomery, Jim
0408001	WCP 090008	Simplified Water Main Extension Permit	Montgomery, Jim
0436007	WCP 080002	Simplified Water Main Extension Permit	Montgomery, Jim
0436007	WCP 090001	Simplified Water Main Extension Permit	Montgomery, Jim
0436010	WCP 050001	Construct New GW Source & Treatment Permit	Montgomery, Jim
0436010	WCP 090001	Operate New GW Source & Treatment Permit	Montgomery, Jim
0505003	WCP 090001	Construct New GW Source & Treatment Permit	Montgomery, Jim
0506010	WCP 080002	Distribution System Permit	Montgomery, Jim
0508001	WCP 090002	Construct New GW Source & Treatment Permit	Montgomery, Jim
0508001	WCP 090003	Construct New GW Source & Treatment Permit	Montgomery, Jim
0509001	WCP 070002	Treatment Plant Permit	Montgomery, Jim
0509001	WCP 080001	Construct New GW Source & Treatment Permit	Montgomery, Jim
0514001	WCP 090004	Operate New GW Source & Treatment Permit	Montgomery, Jim
0601001	WCP 080001	Simplified Water Main Extension Permit	Montgomery, Jim

0610001	WCP 090002	Water Main Extension Permit	Montgomery, Jim
0612001	WCP 090001	Treatment Plant Permit	Montgomery, Jim
0613004	WCP 080002	Distribution System Permit	Montgomery, Jim
0613004	WCP 080003	Distribution System Permit	Montgomery, Jim
0613004	WCP 080004	Distribution System Permit	Montgomery, Jim
0613004	WCP 080005	Simplified Water Main Extension Permit	Montgomery, Jim
0613004	WCP 080006	Simplified Water Main Extension Permit	Montgomery, Jim
0614003	WCP 090002	Simplified Water Main Extension Permit	Montgomery, Jim
0801001	WCP 070003	Simplified Water Main Extension Permit	Adamo, Anthony
0803001	WCP 090002	Construct New GW Source & Treatment Permit	Montgomery, Jim
0803001	WCP 090004	Distribution System Permit	Montgomery, Jim
0806001	WCP 090006	Distribution System Permit	Montgomery, Jim
0807001	WCP 080001	Treatment Plant Permit	Adamo, Anthony
0809002	WCP 080003	Distribution System Permit	Montgomery, Jim
0809002	WCP 080005	Simplified Water Main Extension Permit	Adamo, Anthony
0809002	WCP 090002	Construct New Interconnection Permit	Montgomery, Jim
0809002	WCP 090003	Construct New GW Source & Treatment Permit	Montgomery, Jim
0811002	WCP 090002	Treatment Plant Permit	Montgomery, Jim
0818004	WCP 070003	Construct New GW Source & Treatment Permit	Adamo, Anthony
1005001	WCP 090003	Treatment Plant Permit	Amissah, Manfred
1009001	WCP 090002	Treatment Plant Permit	Adamo, Anthony
1017001	WCP 090003	Treatment Plant Permit	Adamo, Anthony
1103001	WCP 090006	Water Main Master Permit	Montgomery, Jim
1104001	WCP 090002	Operate New GW Source & Treatment Permit	Montgomery, Jim
1213002	WCP 090004	Operate New GW Source & Treatment Permit	Adamo, Anthony
1215001	WCP 090001	Treatment Plant Permit	Adamo, Anthony
1219001	WCP 080001	Simplified Water Main Extension Permit	Adamo, Anthony
1219001	WCP 090001	Treatment Plant Permit	Adamo, Anthony
1219001	WCP 090002	Modified Distribution System Permit	Montgomery, Jim
1309001	WCP 090001	Distribution System Permit	Prabhu, Malathi
1328002	WCP 090001	Water Main Master Permit	Adamo, Anthony
1339001	WCP 080001	Grd Water Rule 4 log Certification	Montgomery, Jim
1414003	WCP 090001	Construct New GW Source & Treatment Permit	Adamo, Anthony
1414003	WCP 090002	Operate New GW Source & Treatment Permit	Adamo, Anthony
1414011	WCP 090003	Distribution System Permit	Adamo, Anthony
1414011	WCP 090004	Distribution System Permit	Adamo, Anthony
1414013	WCP 005070	Construct New GW Source & Treatment Permit	Montgomery, Jim
1421305	WCP 090002	Treatment Plant Permit	Adamo, Anthony
1425001	WCP 090002	Raw Water Transfer Infrastructure Permit	Adamo, Anthony
1427002	WCP 080003	Construct New GW Source & Treatment Permit	Adamo, Anthony
1427009	WCP 080001	Operate New GW Source & Treatment Permit	Adamo, Anthony
1427015	WCP 090001	Construct New Interconnection Permit	Wertman, Wade
1429001	WCP 090002	Simplified Water Main Extension Permit	Adamo, Anthony
1431001	WCP 090002	Distribution System Permit	Adamo, Anthony
1507005	WCP 090003	Water Main Master Permit	Montgomery, Jim

1511001	WCP 090004	Simplified Water Main Extension Permit	Montgomery, Jim
1511001	WCP 090006	Treatment Plant Permit	Montgomery, Jim
1511001	WCP 090007	Water Main Extension Permit	Montgomery, Jim
1511429	WCP 090001	Construct New Public Water System Permit	Adamo, Anthony
1516001	WCP 090002	Construct New GW Source & Treatment Permit	Montgomery, Jim
1518003	WCP 090001	Construct New GW Source & Treatment Permit	Pudney, Steven
1518366	WCP 090001	Construct New Public Water System Permit	Montgomery, Jim
1520001	WCP 090004	Water Main Master Permit	Montgomery, Jim
1530004	WCP 090002	Operate New GW Source & Treatment Permit	Montgomery, Jim
1530004	WCP 090003	Construct New Interconnection Permit	Montgomery, Jim
1532002	WCP 090002	Simplified Water Main Extension Permit	Montgomery, Jim
1533001	WCP 090001	Operate New GW Source & Treatment Permit	Montgomery, Jim
1533001	WCP 090005	Water Main Extension Permit	Montgomery, Jim
1604001	WCP 090001	Treatment Plant Permit	Adamo, Anthony
1714003	WCP 080001	Treatment Plant Permit	Montgomery, Jim
1808001	WCP 090003	Distribution System Permit	Adamo, Anthony
1912001	WCP 090002	Construct New GW Source & Treatment Permit	Adamo, Anthony
2108001	WCP 090003	Construct New GW Source & Treatment Permit	Adamo, Anthony
2108001	WCP 090004	Simplified Water Main Extension Permit	Adamo, Anthony
		Total:	108

Pending NTD Response

Pref ID	Activity Num	Activity Type	Person Assigned
0104003	WCP 090001	Treatment Plant Permit	Baniut, Magdy
0105001	WCP 090002	Treatment Plant Permit	Baniut, Magdy
0113001	WCP 090002	Distribution System Permit	Baniut, Magdy
0119002	WCP 090002	Water Main Master Permit	Baniut, Magdy
0264001	WCP 090001	Distribution System Permit	Feliz, Xenia
0320001	WCP 060006	Distribution System Permit	Dave, Upendra
0322001	WCP 070002	Distribution System Permit	Dave, Upendra
0322001	WCP 090003	Simplified Water Main Extension Permit	Patel, Ramesh
0324001	WCP 070005	Distribution System Permit	Dave, Upendra
0324001	WCP 070007	Simplified Water Main Extension Permit	Dave, Upendra
0324001	WCP 070008	Simplified Water Main Extension Permit	Dave, Upendra
0325001	WCP 090001	Construct New GW Source & Treatment Permit	Asante, Kofi
0329004	WCP 070001	Operate New GW Source & Treatment Permit	Tedesco, Kristin
0407001	WCP 080001	Treatment Plant Permit	Asante, Kofi
0436007	WCP 080002	Simplified Water Main Extension Permit	Patel, Ramesh
0509001	WCP 080001	Construct New GW Source & Treatment Permit	Tedesco, Kristin
0801001	WCP 070003	Simplified Water Main Extension Permit	Patel, Ramesh
0807001	WCP 080001	Treatment Plant Permit	Asante, Kofi
0818004	WCP 070003	Construct New GW Source & Treatment Permit	Bono, Pat
1017001	WCP 090003	Treatment Plant Permit	Amissah, Manfred
1213002	WCP 090001	Operate New GW Source & Treatment Permit	Prabhu, Malathi
1219001	WCP 080001	Simplified Water Main Extension Permit	Prabhu, Malathi

1219001	WCP 090001	Treatment Plant Permit	Prabhu, Malathi
1219001	WCP 090002	Modified Distribution System Permit	Prabhu, Malathi
1309001	WCP 090001	Distribution System Permit	Wertman, Wade
1414003	WCP 090001	Construct New GW Source & Treatment Permit	Wertman, Wade
1414011	WCP 090003	Distribution System Permit	Wertman, Wade
1414011	WCP 090004	Distribution System Permit	Wertman, Wade
1414013	WCP 005070	Construct New GW Source & Treatment Permit	Wertman, Wade
1421305	WCP 090002	Treatment Plant Permit	Rizvi, Syed
1427009	WCP 080001	Operate New GW Source & Treatment Permit	Wertman, Wade
1516001	WCP 090002	Construct New GW Source & Treatment Permit	Tedesco, Kristin
1518003	WCP 090001	Construct New GW Source & Treatment Permit	Butt, Nasir
1533001	WCP 090001	Operate New GW Source & Treatment Permit	Baniut, Magdy
1714003	WCP 080001	Treatment Plant Permit	Patel, Ramesh
1808001	WCP 090003	Distribution System Permit	Rizvi, Syed
		Total:	36

Pending Final

Pref ID	Activity Num	Activity Type	Person Assigned
0111004	WCP 060001	Treatment Plant Permit	Syed Rizvi
0717001	WCP 090002	Simplified Water Main Extension Permit	Xenia Feliz
1213002	WCP 090001	Operate New GW Source & Treatment Permit	Malathi Prabhu
1611002	WCP 090001	Distribution System Permit	Manfred Amissah
1615016	WCP 070001	Construct New GW Source & Treatment Permit	Manfred Amissah
		Total:	5

SDW Construction Permitting Dashboard as of 1/4/10

Median Review Time to Issue a Permit From 12/01/2008 to 12/31/2009

Median Permit Review Time for Construct New GW Source & Treatment Permit

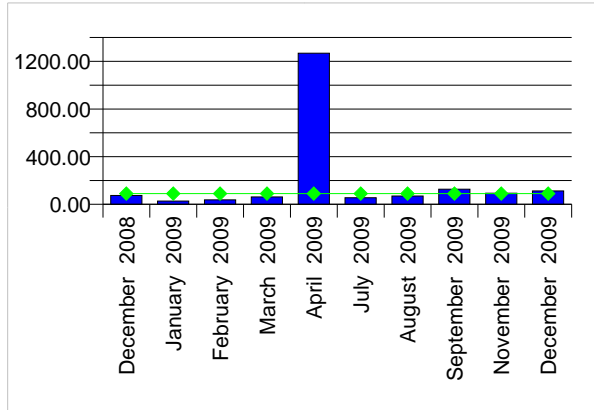

Median Review Time Details for Construct New GW Source & Treatment Permit

Month	Median	Days Allotted
December 2008	74.00	90.00
January 2009	27.00	90.00
February 2009	37.50	90.00
March 2009	62.50	90.00
April 2009	1,268.00	90.00
July 2009	55.00	90.00
August 2009	70.00	90.00
September 2009	127.50	90.00
November 2009	93.00	90.00
December 2009	113.00	90.00

Median Permit Review Time for Construct New Interconnection Permit

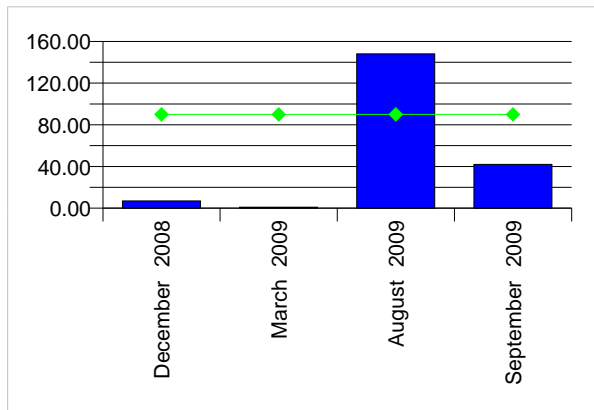

Median Review Time Details for Construct New Interconnection Permit

Month	Median	Days Allotted
December 2008	7.00	90.00
March 2009	1.00	90.00
August 2009	148.00	90.00
September 2009	42.00	90.00

Median Permit Review Time for Construct New Public Water System Permit

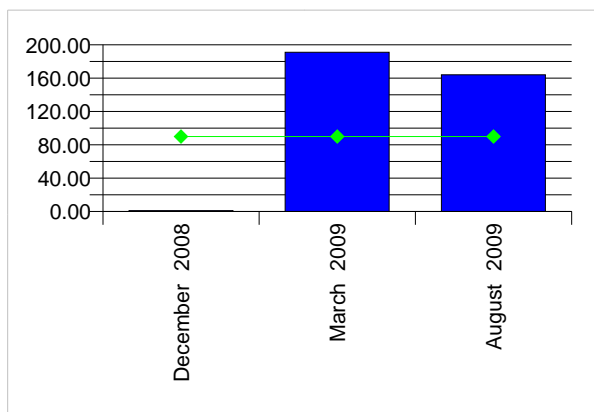

Median Review Time Details for Construct New Public Water System Permit

Month	Median	Days Allotted
December 2008	1.00	90.00
March 2009	191.00	90.00
August 2009	164.00	90.00

Median Permit Review Time for Distribution System Permit

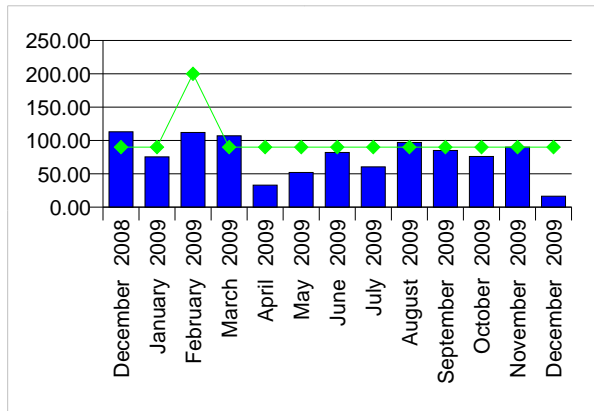

Median Review Time Details for Distribution System Permit

Month	Median	Days Allotted
December 2008	113.00	90.00
January 2009	75.50	90.00
February 2009	112.00	200.00
March 2009	107.00	90.00
April 2009	33.00	90.00
May 2009	52.00	90.00
June 2009	82.00	90.00
July 2009	60.50	90.00
August 2009	97.00	90.00
September 2009	85.00	90.00
October 2009	76.00	90.00
November 2009	90.00	90.00
December 2009	16.50	90.00

Median Permit Review Time for Modified Distribution System Permit

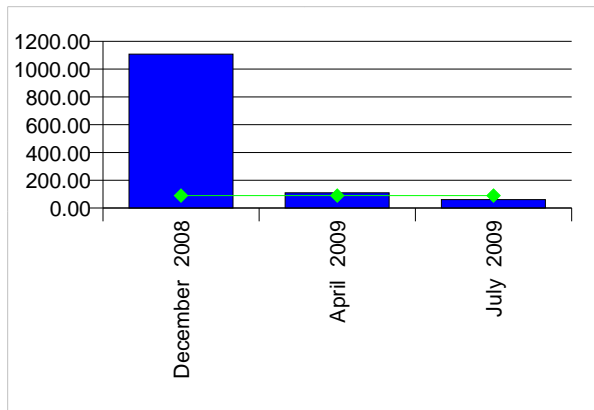

Median Review Time Details for Modified Distribution System Permit

Month	Median	Days Allotted
December 2008	1,107.00	90.00
April 2009	110.00	90.00
July 2009	61.00	90.00

Median Permit Review Time for Modified Simplified Water Main Extension Permit

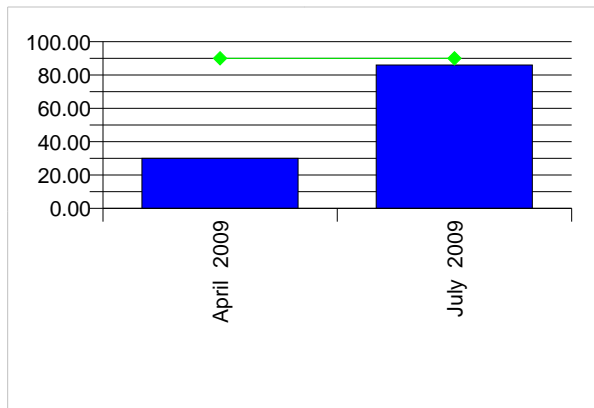

Median Review Time Details for Modified Simplified Water Main Extension Permit

Month	Median	Days Allotted
April 2009	30.00	90.00
July 2009	86.00	90.00

Median Permit Review Time for Modified Treatment Plant Permit

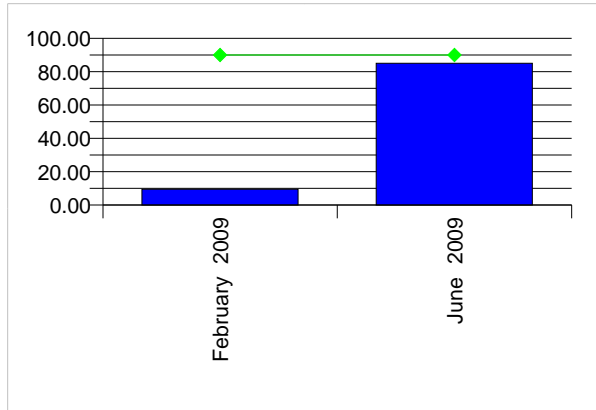

Median Review Time Details for Modified Treatment Plant Permit

Month	Median	Days Allotted
February 2009	9.50	90.00
June 2009	85.00	90.00

Median Permit Review Time for Operate New GW Source & Treatment Permit

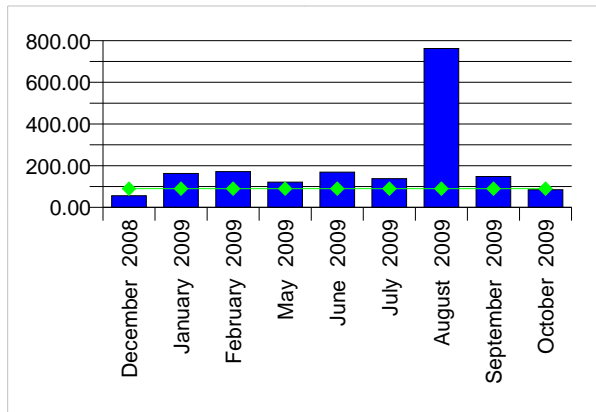

Median Review Time Details for Operate New GW Source & Treatment Permit

Month	Median	Days Allotted
December 2008	56.00	90.00
January 2009	163.00	90.00
February 2009	171.50	90.00
May 2009	121.00	90.00
June 2009	169.00	90.00
July 2009	138.00	90.00
August 2009	762.00	90.00
September 2009	148.00	90.00
October 2009	84.50	90.00

Median Permit Review Time for Operate New Public Water System Permit

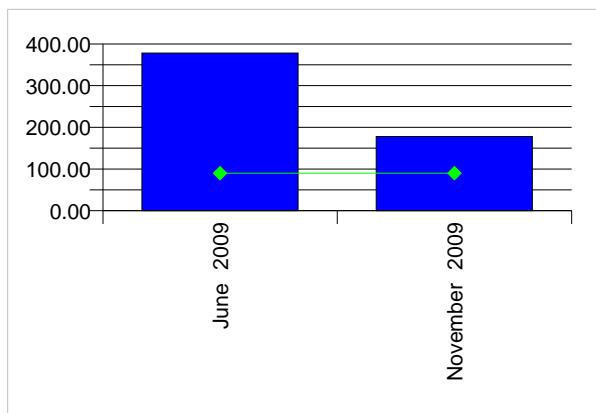

Median Review Time Details for Operate New Public Water System Permit

Month	Median	Days Allotted
June 2009	378.00	90.00
November 2009	178.00	90.00

Median Permit Review Time for Simplified Water Main Extension Permit

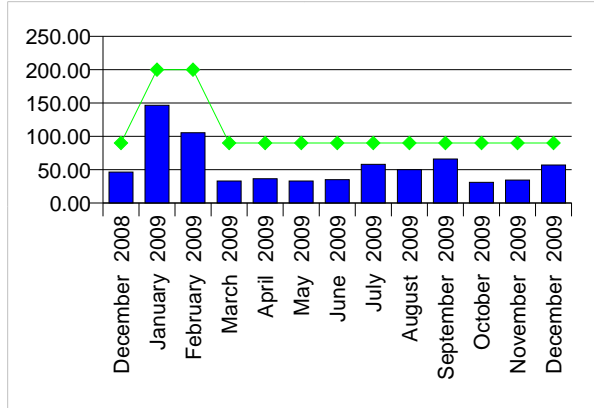

Median Review Time Details for Simplified Water Main Extension Permit

Month	Median	Days Allotted
December 2008	46.50	90.00
January 2009	146.50	200.00
February 2009	105.50	200.00
March 2009	33.00	90.00
April 2009	36.50	90.00
May 2009	33.00	90.00
June 2009	35.00	90.00
July 2009	58.00	90.00
August 2009	50.00	90.00
September 2009	66.00	90.00
October 2009	31.00	90.00
November 2009	34.50	90.00
December 2009	57.00	90.00

Median Permit Review Time for Treatment Plant Permit

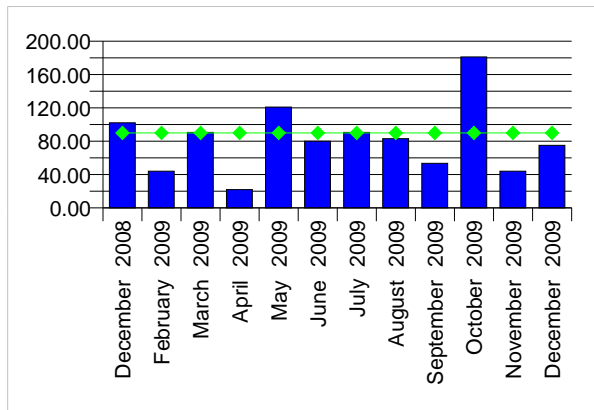

Median Review Time Details for Treatment Plant Permit

Month	Median	Days Allotted
December 2008	102.00	90.00
February 2009	44.00	90.00
March 2009	90.50	90.00
April 2009	22.00	90.00
May 2009	121.00	90.00
June 2009	80.00	90.00
July 2009	90.50	90.00
August 2009	83.00	90.00
September 2009	53.50	90.00
October 2009	181.00	90.00
November 2009	44.00	90.00
December 2009	75.00	90.00

Median Permit Review Time for Water Main Extension Permit

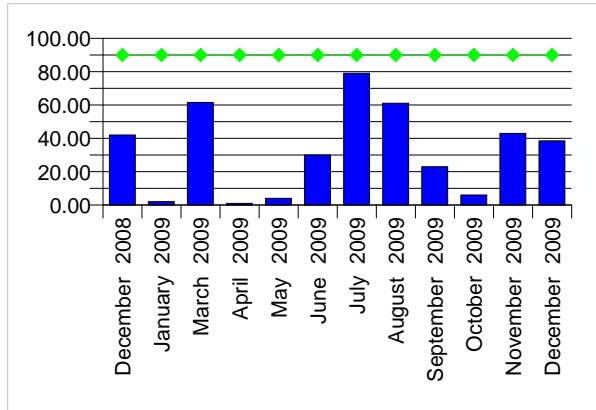

Median Review Time Details for Water Main Extension Permit

Month	Median	Days Allotted
December 2008	42.00	90.00
January 2009	2.00	90.00
March 2009	61.50	90.00
April 2009	1.00	90.00
May 2009	4.00	90.00
June 2009	30.00	90.00
July 2009	79.00	90.00
August 2009	61.00	90.00
September 2009	23.00	90.00
October 2009	6.00	90.00
November 2009	43.00	90.00
December 2009	38.50	90.00

Median Permit Review Time for Water Main Master Permit

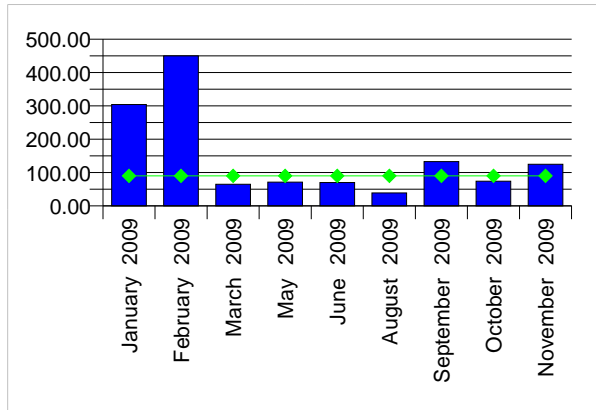

Median Review Time Details for Water Main Master Permit

Month	Median	Days Allotted
January 2009	304.00	90.00
February 2009	450.00	90.00
March 2009	65.00	90.00
May 2009	71.50	90.00
June 2009	70.00	90.00
August 2009	39.00	90.00
September 2009	133.00	90.00
October 2009	74.00	90.00
November 2009	125.00	90.00